Microfilm Service & Sales
Company (Comp)
PO Box 8066
Dallas Texas

BIG SALE, sponsored by the Randall County Junior Livestock Association, drew a crowd to the building site Saturday. The auction netted a littler over $1,900 for the building fund.

The Canyon News

16 Pages This Week — 10 Cents Per Issue

VOL. 66 — CANYON, TEXAS — THURSDAY, MAY 25, 1961 — NO. 7

63 High School Seniors Will Be Graduated Today

Exercises Begin At 8:15 Tonight

Sixty-three Canyon High School seniors will participate in tonight's graduation exercises, according to J. E. Miller, school principal.

Commencement exercises will begin at 8:15 p.m. in the high school auditorium.

Dr. A. B. Martin, president of Amarillo College, will deliver the commencement address. Joe Gibson, superintendent of schools, will introduce Dr. Martin.

A. C. Haley Jr., president of the school board will award diplomas. Miller will announce honors.

The Rev. Dale M. Harter, pastor of the First Christian Church, will give the invocation and The Rev. Arthur M. Brewer, director of the Baptist Student Center at West Texas State College, will give the benediction.

Mrs. Lee Foster will present a musical prelude, the processional and the recessional.

Members of the school board will be platform guests at the ceremony.

Ushers will be from the junior class.

Members of the graduation class are Patricia Abbott, Mary Barger, Jacquita Barnard, Junell Bauer, Jerry Blythe, Doug Bond, Kay Boydstun, Jan Brotherton, Linda Burgess, Alvadee Buttrill, Bill Callarman, Gary Carver, Nancy Cleavinger, Patricia Cogswell, Sharon Cory, Eddie Cunningham, Elaine Downing, Sue Fain, Carolyn Franklin, Marita Gill, Jim Glenn, Carolyn Glazner, Betty Gouge, Peggy Sue Hales.

Also Jim Harding, Priscilla Harris, Mary Hartman, Norma Henderson, Robert Ray Henry, Dorothy Higdon, Steve Hill, Rita Howard, Ann Hubbard, Josephine Hubbard, Jimmy Dale Killingsworth, Kerry Knorpp, Orville Ladehoff, Don Liles.

Also Rhenea McClenny, Janie Meyer, Mike Moore, Weston Moore, Pat Morgan, Tommy Joe Platt, Dwayne Prichard, George Prichard, Lynda Redman, Joel Reese, Beverly Richard, Bill Ritter, Marilyn Roberts, Patricia Salmon, Jerry Smyrl, Linda Steen, Deanna Stocker, Tom Stone, Jo Ann Thompson, Joe Triplett, Phillip Waters, Harley Wesley, Sally White, Judy Wilson, and Kathryn Winstead.

Two students, Marvin Collier and Dwight McGehee, will receive diplomas but will not participate in commencement exercises, according to Miller.

Honor students will be announced at the ceremony, Miller said.

There will be a reception following the commencement exercises. It will be held in the high school cafeteria and commons. Miller said all parents and friends are invited to attend.

District VFW Convention Slated Here for Weekend

Canyon will play host this week end to a convention of District No. 13 of the Veterans of Foreign Wars.

This announcement came early this week from D. S. Owens, commander of the local post. Both the VFW AND the VFW auxiliary will meet here.

Principal speake r

Principal speaker for the convention will be General Jerry Lee of Amarillo. The general will discuss communism at a joint meeting of the VFW and its auxiliary at 9:30 o'clock Sunday morning.

Festivities will begin at the Post Home northwest of Canyon at 7 o'clock Saturday night at which time a supper will be served. Dancing will begin at 9 o'clock.

A past-commanders' breakfast will be held at the Village Drive in at 8:30 o'clock Sunday morning. Veterans will attend church from 10:45 until noon and then lunch will be served at the Legion Hall.

VFW business meeting will be held at the Post Home at 1:30 o'clock Sunday afternoon. The auxiliary will meet at the same time at Legion Hall.

Both groups will elect officers.

Department of Texas officers to be present include Vic Afferbach of Lubbock, department commander; Johnnie McBroom of Canyon, chief of staff; and Joyce Salm, Taylor, auxiliary president.

A welcome address will be given by Joe Gidden on behalf of the Canyon Chamber of Commerce of which he is president.

Present district officers of the VFW include Walt Brown, Tulia, commander; Bob Bishop, Floydada, senior vice-commander; Cal Stephens, Canyon, junior vice-commander; Jim Graham, Tulia, quartermaster; Fred Shipman, Plainview, chaplain; Perry McMinn, Hereford, judge advocate; Cecil Joslin, Plainview, surgeon; and Johnnie McBroom, Canyon, Arnold Wall, Hereford, and O. C. Allison, Lockney, trustees.

Auxiliary district officers include Maryjane Davis, Plainview, president; Betty Lookingbill, Hereford, senior vice-president; Pat Devin, Tulia, junior vice-president; Edna Quisenberry, Plainview, secretary; Mary Stephens, Canyon, chaplain; Elorna Trimmer, Littlefield, conductress; and Eunice Jones, Canyon, guard.

Dr. J.A. Hill Starts Column This Issue

Dr. J. A. Hill will be writing a column each week for The Canyon News in the future.

Dr. Hill's column will be entitled "Hilltop Views" and his writing will be drawn from a half-century in public service as an educator.

Dr. Hill began his column this week at the request of the Publisher Troy Martin. His views are his own and are printed as such.

Dr. Hill was president of West Texas State College before his retirement.

Explorers Participate In Alert Tuesday P.M.

Canyon explorer Scouts fell out for a civil defense alert Tuesday evening, according to Bob White, scoutmaster.

"We periodically test the effectiveness of our system he explained. "Tuesday we had nine boys at their posts in fifteen minutes."

He added that this is not as good a record as in the past.

The scouts gather at three points: the WT fieldhouse, the sheriff's office and the junior high building.

SCHOOL'S OUT! And the above photo shows how eager many pupils are to start summer vacation. Teacher shown in photo is Mrs. Eloise Burgess.

Poppy Day for Canyon

Next Friday and Saturday are Poppie Days in Canyon, according to D. S. Owens, commander of the Canyon VFW Post.

Owens said poppies will be sold by members of Boy Scout Troop 31. Scoutmaster is Meredith Warren.

Proceeds from poppie sales will be used to assist disabled veterans and charitable organizations.

Members of the poppy sales committee this year are Boots McBroom and Bill Pond.

Poppies sold are made by disabled veterans in veterans hospitals. The poppy symbolizes foreign military service being symbolic of Flanders Field in France where so many Americans perished in World War I.

Mrs. Dickinson Rites Pending

Mrs. Isabele Dickinson of 1621 Ong, Amarillo, died at her residence Wednesday, May 24., after a lengthy illness.

She was a former Canyon resident.

Business District Signs Needed, Says C of C

Representatives of the Canyon Chamber of Commerce appeared before the city commission Monday night to discuss the possibility of erecting large signs at several points around town to point out the way to the business district.

Appearing for the chamber were Joe Gidden, president; Jerry LaGrone, Carroll Vaughan; Bruce Blackaby; Raymond Raillard; Pete Cowart; Christopher and Roland Black.

"There are signs on the expressway telling how to go to Lubbock and Hereford but there is none telling how to get to the main part of Canyon," Blackaby pointed out.

He said the city needs several large lighted signs directing people to the downtown district.

"We have people coming through everyday who think the businesses along the highway are the only ones in Canyon," he said.

Cowart said that a meeting needs to be arranged with Chili Smith, district highway engineer, to see what can be done.

LaGrone pointed out that the expressway approach to Canyon is marked by weeds and clay banks while near Amarillo there is a mowed grass cover to the embankments.

"I thought the city offered them water at one time," LaGrone said.

"We did," John Taylor, mayor, said. "They had some trees planted out there but they all died."

LaGrone said he thought Canyon should expect the same treatment as Amarillo.

In other business the city commission accepted a gasoline bid from Griffin's Truck Stop for ethyl at 16.25 cents per gallon. Only one other bid was submitted. It was by Brasher Oil Company for 17 cents.

Two air conditioners were purchased for the city office.

In final business the commission discussed the purchase of a used three-quarter ton pickup for the city, the firemen's pension plan and water-sewer extension agreements.

Umbarger Youth Signs Up With Major League Team

Larry Wieck, 18 year old, Umbarger, has signed a contract with the Boston Red Sox and has been given a bonus of about $35,000.00.

Larry was to leave Thursday for Carlsbad to join the Alpine team, a Red Sox farm club. Larry was graduated from Umbarger High School only last week.

Larry received one of the highest bonuses ever paid to a Pahnandle youngster.

Wieck said scouts from four other major league clubs were after him, but he signed with the Red Sox "because they don't have as large a farm organization as some of the other clubs, and Ted Williams is gone--maybe Jackie Jensen is on his way out too."

Wieck referred to Williams and Jensen because both are--or have been--outfielders, the area he expects to patrol if he ever reaches the "big time."

Larry has the makings of a Mickey Mantle, star outfielder with the New York Yankees.

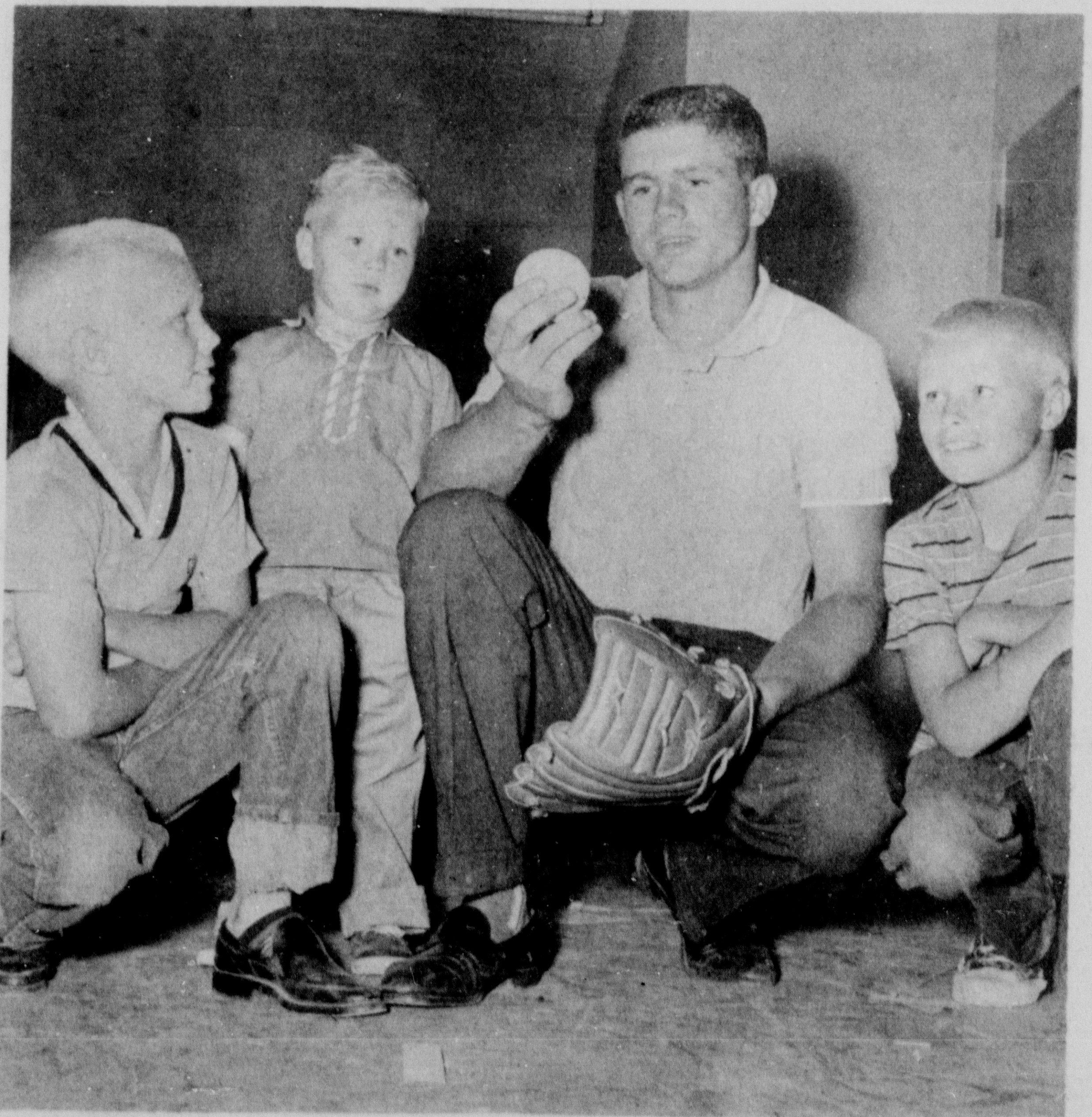

HERO WORSHIP---Larry Wieck, Umbarger's $35,000 outfielder has an admiring audience in the persons of his three small brothers. Together the Wieck boys admire the horsehide orb which catapulted their brother into big time baseball. From left are Mike, 9; Chris, 3; Larry; and Stanley, 9.

Senate Vote

Voters will decide on a United States Senator Saturday in a special runoff election.

Candidates are Bill Blakley, Democrat, and John Tower, Republican.

These special elections were called due to the vacancy left by Lyndon Johnson when he was chosen Vice-President.

Only one voting precinct has been changed, according to Wayland Angel, county judge. Precinct 16 box has been moved from the VFW hall to the Curley Myers residence on the Hereford highway.

City Mail Routes To Be Expanded

Due to growth in the southeast part of town, the post office is having to make adjustments in mail delivery, according to Marion Higdon, postmaster.

Higdon said that some patrons will receive mail earlier and some later than before. These changes will go into effect Saturday, May 27.

The Money addition will be included in city mail delivery and so will the 2500 and 2600 blocks of 10th Street, Higdon concluded.

Memorial Day Services At Dreamland Tuesday

Memorial Day services will be conducted at Dreamland Cemetery, according to Jerry LaGrone, acting manager of the cemetery.

The Tuesday program will begin at 9 a.m., he said.

The Rev. Dale Harter, pastor of the First Christian Church will officiate, assisted by the Rev. Strauss Atkinson of the First Baptist Church.

LaGrone said the local VFW, American Legion and ministers will be participating in the service.

"The VFW will have an honor guard, raise the flag and play taps as a part of the service," LaGrone said. He added that the American Legion will place flags on the graves of veterans.

"We urge everyone who has any interest in Dreamland Cemetery to be present to see the many improvements made since the perpetual care program was adopted," he added.

There will be a tent and seats for those wishing to sit during the program.

Dr. J. A. Hill, one of the leaders in the cemetery association, said that Memorial Day is set aside for the specific purpose of honoring deceased men and women who have made this country what it is.

"It is a time when we keep alive in our hearts the memories of those going before us," he said.

"When a republic forgets its founders, it is doomed to extinction," he said.

Dr. Hill said there has never been a time when the people more need to venerate our heritage.

He concluded by saying that "We would not do a greater thing for the people and principals before us than to pay such an honor."

Holiday Set For Tuesday

The Retail Merchants' Committee of the Chamber has announced that May 30, Memorial Day, will be observed as an official holiday.

Roland Black, chamber manager, said the committee hopes that a majority of Canyon business houses will observe the holiday.

Felony Charges Filed On Five CHS Students

Five Canyon High School students are charged with breaking and entering, a felony charge, after allegedly entering the new high school building sometime Wednesday night, May 17, and scattering locker contents throughout the building halls.

Charged are Jim Cook, 18; Marvin Collier, 18; Dwight McGehee, 17; and two juveniles.

School superintendent Joe Gibson said every locker in the school hallway had been opened and contents scattered in the building.

"They apparently came over the building to the inner patio," Gibson explained. "They took off a window there."

Gibson said apparently nothing had been taken.

"We found three broken ink bottles in the mess," he further explained. "We don't know if it was intentional or just an accident when emptying the lockers."

Sheriff's deputy Calvin Costley and L. D. Caldwell, Canyon chief of police, picked up the boys at the school the next day.

Charges were filed in justice of the peace court Saturday morning. All the boys spent the night in jail preceding the filing of charges.

The boys have been released to custody of their parents.

Jo Ann Byrd and William Kernek Named Outstanding Seniors

William Kernek of El Paso and Jo Ann Byrd of Claude were named outstanding senior man and woman at West Texas State College last week at the annual Senior Day and awards assembly.

Selection of these winners highlighted presentation of a number of awards and the traditional "passing of hats" ceremonies marking graduation of the senior class. Dick Trolinger of San Bernardino, Calif., senior president, presided and gave a brief address to pass on responsibilities of the class to Glenn Cummings of Dalhart, junior president.

"It is our firm belief that we have received from this institution a knowledge and philosophy that will make us even firmer in our conviction that we live in the greatest country on earth and under the most satisfactory system of government ever devised by man," Trolinger said.

Kernek, a graduate of Dumas High School, is the son of Mr. and Mrs. George Kernek, formerly of Dumas. A biology major, he was a member of Alpha Chi, national honor society, the WT Band, and was named the outstanding military history student.

A history major, Miss Byrd is the daughter of Mr. and Mrs. Cleon Byrd of Claude. She was president of Alpha Chi and Phi Alpha Theta, national history fraternity.

Both winners were representatives of WT in editions of "Who's Who Among Students in American Universities and Colleges."

Awards for three outstanding accounting students were presented by Robert Hibbetts, Amarillo Certified Public Accountant. They were given to William Smith of Shamrock, Jackie Roberson of Amarillo and Chaeles Adams of Canadian.

Awards from the United Business Education Association to the outstanding business education senior, went to Jayne Gray Larsen, Pampa senior.

The Wall Street Journal plaque, given to the outstanding finance major in the School of Business, was awarded to Donnie Gene Bowman of Amherst.

Randolph Berry of Amarillo was presented an award as the outstanding freshman chemistry student at WT, and Mary Beth Harris of Kings Mill, was named the outstanding freshman mathematics student. Carl Hall of Amarillo, winner of the Edna Graham Scholarship in mathematics, was also honored as the outstanding methematics student.

Three awards were presented in history, with Judy Parsons of Canyon chosen as outstanding freshman or sophomore in world history, Sydney Mills of Tulia the outstanding student in American History, and Joan Black of Amarillo, winner of the Sheffy-Anderson scholarship, the outstanding graduating senior in advanced history.

Two journalism students, Lawrence Lewis of Canyon and Lynza Caradine of Childress, were presented $50 and $100, respectively, for second and first places in an essay contest for journalism students, sponsored by the Cabot Carbon Company of Pampa.

Alpha Chi scholarship winners recognized were Carl Hall of Amarillo and Mrs. Jeanine Johnson of Canyon.

The "outstanding senior man" award is sponsored by Zeta Tau Alpha, national social sorority, and the award for outstanding senior woman, is given by Sigma Nu, national social fraternity.

An award to the outstanding woman in the field of social students, given by Chi Omega, national social fraternity, was presented to Carole Johnson, Snyder junior.

Mrs. Rose Lee Powell of Muleshoe was winner of a scholarship key as the top graduating senior woman majoring in business. It was given by Phi Gamma Nu, national business sorority.

Chosen "Mr. and Miss Student Union," for contributions to WT's social life, were Tommy Roberson and Judith Cleavinger, both of Dimmitt. The award is given annually by Chi Omega.

JO ANN BYRD AND WILLIAM KERNEK were named outstanding man and woman at a Senior awards assembly held last Thursday at West Texas State College.

Rhythm Revue Slated Saturday

The pupils of Christina Davis will present a "Rhythm Revue" at the Canyon High School Auditorium Saturday at 7:30 pm.

The revue is sponsored by the Randall County Home Demonstrtion Council. Proceeds will go to the Randall County Junior Livestock Association Building Fund.

Admission for students is 25¢ and for adults it is 50¢.

DWELLING LOANS

AT COMPETITIVE INTEREST RATES

BOTH CONVENTIONAL & F.H.A.

COLE & DAVIS

General Insurance

1604 4th Ave. OL5-2553

So EASY to choose the right natural wood finish Clear or Colors

Come in and learn how easy it is to get professional quality results with Lowe Brothers Finishes!

Choose easy-to-use

LOWE BROTHERS WOOD FINISHES

Burrow Lumber

CANYON-HAPPY

Molly Leaves Canyon Home

Molly, pet deer at Palo Duro Canyon State Park, left last week.

Game warden Stanley McDonough said the deer has butted into several people the past few weeks and had to be moved.

A Game and Fish Commission representative picked her up Thursday and took her to a new home near Kerrville.

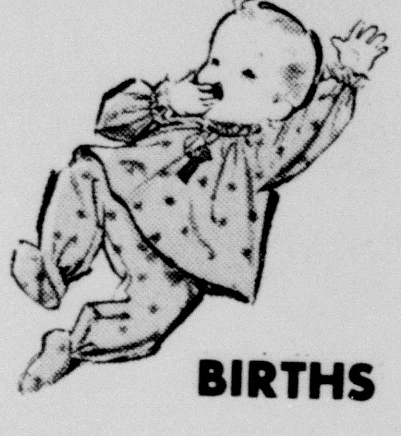

BIRTHS

May 25
Mrs. R. L. Marsh, Lucyann Skarke, T. J. Lawliess, Betty Jane Markham
May 26
Reeves Donnell, Delbert McBroom, Alan Neff, Albert Schoeneberger, Bobby Brotherton
May 27
Van Cape, Loyd Heaton, Mrs. E. D. Petitt, W. N. Cox, Loyd Bruce Winn, Joy J. Oldham,
May 28
James L. Cole, Kathy Petitt
May 29
Kenneth Nickleson, Max Downing, C. P. Shelnutt, Alvin Kulmar, Dorothy Winters, Mrs. Max Quinn, John H. Stendbach
May 30
Neva Louise Turner, Glenn Dowlen, Jr., Mrs. H. R. Fulton, Sr., L. E. (Johnnie) Gum, Leon Powers, Mrs. Lewis Chaplowe
May 31
Milton Sanders, Mrs. G. W. Billinghousen

COUNTY RECORDS

Doris Barnett, Amarillo, swindling by worthless check, fined $1 and costs

Ralph B. Wadley, Amarillo, swindling by worthless check, fined $1 and costs

Donald Ray Hull, Amarillo, abusive language, fined $10 and costs

Charles Lynn Boykin, Amarillo, abusive language, fined $10 and costs

Doyle W. Henry, (no address on records), swindling by worthless check, fined $1 and costs

James Emerson Balls, Canyon, driving while intoxicated, fined $100 and costs, 3 days in jail

William Warner Williams, Plainview, driving while license suspended, fined $50 and costs

Archie White, Amarillo, driving while intoxicated, fined $100 and costs, 3 days in jail.

Right on the Job!

UNION MADE BIG SMITH MATCHED SHIRTS and PANTS

BETTER FITTING with dress collars and tapered waists. Each size available in three sleeve lengths and three body lengths. Matching pants come in all lengths, 29-50 waists, zipper fly. Sanforized. Color-fast.

Cheatham's Clothiers

BOX 727

CANYON, TEXAS

"The Man Who Knows Wears BIG SMITH Clothes"

Memorial day

SERVICES

TUESDAY, MAY 30th

9:00 AM

at

DREAMLAND CEMETERY

SOUTH OF CANYON

LOCAL MINISTERS PARTICIPATING. . .
REV. DALE HARTER IN CHARGE OF SERVICES
DR. STRAUSS ATKINSON ASSISTING

HONOR GUARD
FLAG CEREMONY
TAPS
By The
VFW and
AMERICAN LEGION
FLAGS WILL BE PUT ON VETERANS GRAVES

SPECIAL BREAKFAST TUESDAY MORNING AT 7:30 AT VFW HALL PUBLIC INVITED

LaGrone Funeral Chapel and Staff, the managers of DREAMLAND CEMETERY ASSOCIATION, and the members of DREAMLAND Board of Directors will be on hand to help locate any grave and to dispense information!

LaGrone Funeral Chapel & Life Insurance	Burrow Lumber CANYON-HAPPY
First National Bank MEMBER F.D.I.C.	Sternenberg Lumber
Taylor & Sons LUMBER & FOOD	HR's Greenhouse

Opening June 1st

City Swimming Pool

Hours:
1:30 to 7:00PM
Monday thru Saturday
2:00 to 6:00
Sundays

ADMISSIONS:
Wading Pool--No charge
Children 12 years & under--20¢
Season Ticket $8.00
Teenagers--30¢, Season Ticket $10.00
Adults--40¢, Season Ticket $12.00

Swimming Lessons will be given starting JUNE 7th-- For information contact city hall.

Swimming Parties can be arranged

CHARLEY CHAMBLESS, Canyon High School Coach, MANAGER

Special Education Courses Offered

Four special courses in education and psychology will be offered during the summer terms at West Texas State college, according to Dr. Ruth Lowes, head of the department. All are given for one-semester hour's credit and all are conducted for two weeks.

First of the courses, June 5-16, deals with the use of audio-visual equipment; the second, a workshop in group therapy, explores counseling through group activity. It is scheduled July 11-21, and will be taught by Dr. Joseph Findley, associate professor of education and psychology.

Dr. Findley will also be instructor for two additional courses, "Workshop in Play Therapy," July 24-Aug. 4, and "Workshop in Projective Techniques," Aug. 7-18.

The West Texas Reading Clinic, conducted by the WT education department, has been scheduled July 10-Aug. 18, and the ninth annual conference of the Texas Association for the Improvement of Reading will be held Aug. 8-10.

Speakers for the Reading Conference will include Dr. Mary Austin, Harvard University; Dr. Harold Drummond, University of New Mexico; and Miss Gerturde Golladay, Arlington State College.

CHURCH CAMPS SET

Methodist Young Adult Camp will be held at Ceta Canyon June 9-11.

The Junior High Camp will be held there June 5-9.

NOW-LIFE AND INCOME PROTECTION
IN ONE SIMPLE POLICY!

ASK
CHAN FOSTER
404 FOSTER LANE OL5-3026

GA GREAT AMERICAN of Dallas — LIFE HEALTH AUTO FIRE
GREAT AMERICAN RESERVE INSURANCE COMPANY
GREAT AMERICAN OF DALLAS FIRE AND CASUALTY CO.

HALEY PRINTING & OFFICE SUPPLY

North Side of Square Dial OL 5-2201
CANYON, TEXAS

- ★ PRINTING Letterpress Offset
- ★ OFFICE SUPPLIES
- ★ STATIONERY
- ★ PHOTO ALBUMS
- ★ HALLMARK CARDS for any occasion
- ★ PARTY SUPPLIES
- ★ BRIDGE SUPPLIES
- ★ CHILDREN'S BOOKS
- ★ BIBLES

See us for ALL your Printing Needs

EAGER TO START a summer softball program are the girls in the above photo. The Canyon Kiwanis Club will sponsor the program, aided by the Rotary and Lions Club. A meeting was held this week to launch the program. The girls set Monday for the first day of practice.

Kiwanis Club to Launch Summer Girls' Program

Practice sessions begin Monday for the Kiwanis Club's girls' summer softball program, according to Hatcher Brown, club member in charge of the project.

Brown said teams have already been named. Divided into four teams members are:

The Dolls: Sharon Ruth Allen, Mary Carla Winter, Juanita Worsham, Linda Taylor, Maribeth Oglesby, Lorraine Taylor, Janet Lou Ritter, Judy Byars, Diana Williams, Judy Clark, Sherry Killingsworth, Dorinda Stroup, Patsy Kay Thomas, Deadra Shapley, Sharon Ruthart and Linda Lowes.

The Queens: Sharon Marie Kerbel, Mary Angel, Sue Kathryn Johnson, LaHounda Burchfield, Betty Pryor, Charlotte Clark, Martha Gayle Williams, Marie Hernandez, Vicki Henderson, Linda Joyce Clark, Jan Jarnagin, Faye Ann Brown, Sally Nester, Linda Gene Knowles, Jeanie Beason and Jill Jarnigan.

The Redbirds: Karen Sue Thompson, Gwen Hoffer, Nancey Schanack, Emma Lee Hicks, Mary Ann Frank, Vicki Daniel, Cindy Jo Lee, Kathy Doyle, Karen Sue Cory, Dorothy Szydloski, Sally Swatzell, Becky Price, Cindy Taylor, Judy Steward, Judy Brazil, Kay Kuykendall and Teresa Taylor.

The Falcons: Sherry Mae Kirkman, Andrea Gail Farr, Debbie Hope Hill, Martha Elizabeth Hughes, Glenda Thrasher, Terry Blasdele, Sue Kiser, Ellen Faster, Micky Davis, Karen Ruthart, Sharon Lisle, Linda Hughes, Giner Essay, Kaydean Barnard, Terri Doyle, Debbie Sparks and Deborah Anderson.

Brown said practice for all teams begins at 9:30 a.m. Monday. The Dolls and Queens will meet at the junior high diamond and the Redbirds and the Falcons will meet at the college baseball diamond just north of the old stadium.

Brown added that league play will begin within the next few weeks. Game nights for the girls will be Tuesdays and Thursdays at the Babe Ruth field.

Working with Brown on a comprehensive summer program for girls is George Ritter.

Ritter said that tentative plans call for swimming, bowling, volleyball, tennis, basket ball and horseback riding. Girls wanting to participate in any of these activities can contact Brown or Ritter.

Also pending is an arts and crafts class.

"Miss Isabel Robinson will instruct girls 10 years of age and under," Brown said. He added that a work room is needed for the arts and crafts classes. "We will be unable to do anything with this particular program until we find a place to work," he added.

Ritter added that if any high school girls would like to form a soft ball team that can contact him at his residence.

Child Hit By Auto

Delmer Lee Thomas Jr., 6, was slightly injured Tuesday at approximately 3:30 p.m. when struck by a car near the junior high school.

Driver of the car was Darrell Gene Rea, according to investigating officers.

Thomas is the son of Mr. and Mrs. Delmar Thomas of 803 6th Avenue.

He was rushed to a doctor's office by a LaGrone ambulance. Doctors said he just had a bruise on his right hip.

Stream Pollution Problem Pending

Representatives of the Palo Duro Club northeast of Canyon and city officials met Friday afternoon to discuss possible stream pollution caused by the city sewage disposal plant.

Representing the club were Ralph Wood, president, and Bill Boyce, head of a special committee investigating the stream pollution problem.

Boyce said club members have noticed foaming at places where the water was moving swiftly in shallow places and also an upleasant odor at the club lake. He also brought out that some dead fish were found a few weeks ago above and below the club lake.

"So far, no one has reported dead fish at the lake," he added.

Bill McMorries, city engineer, and two representatives of the Bi-City-County Health Department also attended the meeting.

McMorries said tests have been run on the sewage disposal plant and show that the plant is not responsible. Samples used in the tests were taken at several points, beginning at the plant proper and continuing downstream for several miles.

William B. Davis, engineer of the health department, told Boyce that more tests have been completed recently and show that the Canyon plant is more than meeting state requirements.

"Why has this started in the past 18 months," Boyce said referring to the foam and odor.

Davis said he didn't know and Boyce then asked if it could be because of the recent growth of the city.

Davis reemphasized that tests show the plant is meeting requirements.

All present agreed that a good rain would alleviate the problem. The meeting was adjourned after people present decided more tests will have to be conducted to point out a definite cause.

COURTHOUSE NEWS

Leroy Doyal, Violet Fay Renfro, May 18

Melton Bernard Harp II, Marie Beth Teague, May 22.

William Thomas Covalt, Barbara Ann Jones, May 19

James Wesley Franklin, Joy Glenette Johnson, May 22

NEW CAR REGISTRATIONS

Everett Culp, Happy, Ford pickup

W. R. Glenn, Canyon, Ford 4-door

Calvin Costley, Canyon, Ford 2-door

Velma E. Meyer, Canyon, Pontiac Tempest station wagon

Ed Money, Canyon, Ford pickup

Son of Local Man In Army Training

Army Captain Robert E. O'Donald, 29, son of E. E. O'Donald of Canyon, paticipated in a logistical field training exercise at Fort Lee, Virginia, recently.

O'Donald is a graduate of Canyon High School and attended West Texas State College.

Does your child get all four ?

In order to maintain a balance in personality, your child must be given proper training in all four areas of life. He must develop physically. His mental powers and social behavior should be cultivated. But most of all, the spiritual side must find expression.

Vacation Bible School provides this spiritual expression so necessary to full development. Here your child works and plays with others of his age. In this same place he learns about God and the time-honored custom of church attendance. The daily schedule is arranged to give just the right amount of time and emphasis to all activities

✽ Enroll your child in Vacation Bible School ✽

Assembly of God
May 31st - 9:00 AM

MEMORIAL DAY TIRE SALE

*Guaranteed 20,000 Miles Against All Road Hazards
* Guaranteed 25,000 Miles Against All Road Hazards
* Guaranteed 30,000 Miles Against All Road Hazards

WHITES' DUAL-TREAD NYLON TIRES

Check Our Prices And We Guarantee You'll Buy Here !!

Deanna Smith from Perryton is

"JUST LIKE RIDING ON AIR!" says Deanna Smith, leading tire saleswoman at White's. This photo was taken Wednesday when Deanna was in our store pointing out the tremendous price cuts found in our tire department this week. .come by and check our prices, you'll buy from White's.

AUTHORIZED DEALER
WHITE
Auto Store
Southwest Greatest Discount Centers

KIMBELL'S TABLE GRADE OLEO 2 LB. 39¢

NO. 1 FRESH TOMATOES LB. 18¢

QUART WELCH GRAPEADE 29¢

KIMBELL'S FINE COFFEE 59¢

YOUNG TENDER FRESH CORN EACH 5¢

POST TENS CEREALS 39¢ PACKAGE

NO. 1 - 10 LBS. RED OR WHITE POTATOES 43¢

2 1/2 SIZE ELBERTA HOME STYLE PEACHES 4 FOR $1

GRADE A LARGE FRESH EGGS 39¢ DOZ.

MIRACLE WHIP SALAD DRESSING QT 49¢

3 - LB KIMBELLS PURE VEGTABLE SHORTENING 73¢

14 OZ. HUNT CATSUP 20¢

CHOICE FEED BEEF ROAST LB 49¢

CHOICE FED BEEF ROUND STEAK 79¢

12 OZ. - CANNED SODA POP 3 CANS 25¢

BEST VALUE BACON LB. 49¢

GERBERS STRAINED BABY FOOD 3 FOR 25¢

AGED LONG HORN CHEESE LB. 49¢

FRESH LEAN GROUND BEEF LB. 39¢

T - BONE STEAKS LB. 65¢

BUFFALO FOOD STORE
Western Bonus Stamps
Double Stamps Wednesday
On $2.50 Or More
Premium Redemption

Hargrove-Mason Exchange Vows

MRS. LAWRENCE ELMER MASON

Wedding vows were solemnized for Beverly Jane Hargrove, daughter of Mr. and Mrs. Will Hargrove, Rotan, Texas and Lawrence Elmer Mason, son of Mr. and Mrs. L. E. Mason, Wildorado Saturday in Rotan First Baptist Church.

Rev. Virgil Smith, pastor of First Baptist Church of Turkey, officiated at the double ring ceremony.

Mrs. Bobby Smith sang "Because" and "Wedding Prayer". Mrs. William Irwin was organist.

Miss Beverly Smith registered 109 guests.

The altar was decorated with altar-baskets of simulated palms; double candelabras and wicker baskets of white mums and stocks tied with wide satin bows. There were white flowers on the organ and the family pews were marked with white satin bows.

Brides attendants were Mrs. Wayne Justiss, matron of honor and sister of the bride; Miss Nelda McCright and Mrs. Bobby Smith, sister of the bride, bride's maids.

They were dressed identically in the chosen colors of the bride; lilac and white. Their dresses were lilac cotton-satin featuring round necks, short sleeves, full skirts and full over-skirts of lilac silk-organza. They wore short lilac gloves and bandeaus of lilac silk-organza leaves accented with pearl stems. Their veils were lilac, illusion, circular, nose veils. They carried bouquets of cascaded lilac mums set in velvet leaves and tied with satin and net.

Mothers of the bride and groom dressed in blue and wore blue corsages.

Jimmy Oloman, Fritch was best man. Terry Norman, Amarillo, and Bobby Smith, Rotan, were groom's men.

Male attendants wore white dinner jackets, dark trousers and lilac boutonieres.

Ushers were Wayne Justiss, brother-in-law of the bride, and Darrell Underhill, cousin of the bride.

The bride was given in marriage by her father. She wore an original full length, buffont gown of imported rose point, alencon lace over nylon taffeta. The gown featured a fitted bodice and with scalloped lace, a sabrina neckline accentuated with pearls, and long, fitted sleeves that ended in points over her hands. Her headdress was a crown of lace outlined with deep scallops and trimmed with pearl teardrops and seed pearls. She wore a finger tip veil of French illusion.

Her bouquet, carried on a white Bible, was a cattleya orchid nested in satin and lace with satin streamers and with stephenotis tied in love knots in the ribbon.

A reception followed the ceremony. It was held in the church parlor. Miss Ann McSpadden and Miss Joretta Hargrove assisted in serving. The table was covered by a lilac cloth with lilac organza ruffles. It was centered with the bride's and bride's maids bouquets.

The couple will visit points in New Mexico. The bride traveled in a tailored blue silk dress. Her accessories were black patent leather. Corsage from the groom was the orchid from the bridal bouquet.

After May 24, the couple will be at home in Wildorado where the groom is engaged in farming and ranching.

The groom is a graduate of Vega High School and attended West Texas State College.

The bride was graduated from Rotan High School and since has been employed in the office of National Gypsum.

Addison To Wed Kenneth Engle

WILLIE MAE ADDISON

Mr. and Mrs. Austin Nathaniel Addison, Plains, announce the engagement and approaching marriage of their daughter, Willie Mae, to Kenneth Clemment Engle, son of Mr. and Mrs. Roy Engle, 2521 Seventh Ave., Canyon.

The wedding is set for June 16 at 8:00 pm in the First Baptist Church of Plains.

The bride is a graduate of Plains High School and West Texas State College.

The groom is a graduate of Canyon High School and attended West Texas State College.

Dowlen and Leake Feted At Rainbow Assembly Tea

Miss Marie Dowlen and Mrs. Alene Leake were honored with a tea in the Roy Lyles home Sunday, May 7, in the afternoon by the Canyon Rainbow Assembly.

Miss Dowlern is the Grand Representative from New Mexico to Texas and Mrs. Leake is District Grand Visitor of the Grand Assembly of Texas Order of Rainbow Girls.

Laid with an ivory embroidin the decorations. Arrange-

In the receiving line were Mrs. Lyles; Francis Kiker, worthy Advisor; Mrs. L. E. Gum, Mother Advisor; the Honorees and the visiting Grand Officers. The advisory board served as the house party.

Virginia Leake and Mrs. Lorenzo Wirt presided at the table. Ann Warwick and Barbara Erwin were registering guests.

Music was provided by Lynn Larson, Carol Brown, Karen Erwin and Mary Ann Wheelock.

Laid with an ivory embroidered cloth, the table was centered with an arrangement of roses. Rainbow colors were used in the decorations. Arrangements of iris decorated the entertaining rooms.

A hundred Rainbow girls and Eastern Star members attended with guests from Amarillo, Happy, Hereford, and Lubbock joining guests from Canyon.

Among the Grand Officers present were Mary Walden, Grand Worthy Advisor of Seminole; Johnni Jean Anderson, Grand Representive from Canada; Mrs. Beulah Applewhite, Tahoka; Mrs. John Turner, Brownfield and Mrs. Reva McNeil, Amarillo , all Grand Visitors.

Mrs. Thompson Installed As New Head of JWBC

Mrs. Clarence Eugene Thompson was installed as president of the Junior Woman's Book Club at a tea held Friday in the Robert Lindsey Jr., home.

Other officers installed at the tea were Mesdames Eugne Bond vice-president; Albert Craig, recording secretary; William A. Cooper, corresponding secretary; Don Standley, treasurer; Doris Moore, parliamentarian; T. S. Stevenson Jr., reporter-historian and W. V. Counseller, program chairman.

Mesdames Bill Reed, Bob Brotherton and Bob Alford, who have been elected to membership during the past year, repeated the club pledge. Mr. Troy Martin and Mrs. LeRoy Wooten, also new members, were unable to attend.

A regular business meeting was held and the out-going president, Mrs. Michael Morris was presented with a gift from the club by Mrs. Eugene Bond.

Mrs. Thompson presided at the tea service. Assisting Mrs. Lindsey as hostesses were Mesdames Duane Howard, Doris Moore and Don Standley.

Plainview Art Show Sunday

An out-of-doors art show will be held in Plainveiw Sunday, May 28, according to Mrs. Gordon Branham, chairman of the exhibition.

She said that 25 artists have been meeting once a month for a painting workshop under the direction of Dr. Emilio Caballero, head of the art department at West Texas State College.

"Paintings will be exhibited along Parkway Drive from Milwaukee curving around to 6th Street," she said.

"On display will be work designed to please those interested in either realism or abstraction, although emphasis have been on creative realism," she concluded.

JWBC Buys Tent For Girl Scouts

The Junior Woman's Book Club has purchased a tent for the Girl Scouts.

The tent will sleep four and will be used by the scouts on their over-night camp-outs.

BRIDE ELECT

GLENDA RUTH FILLINGIM

Mr. and Mrs. Leon Fillingim announce the engagement and approaching marriage of their daughter, Glenda Ruth, to Richard I. Irvine, son of Mr. and Mrs. Edgar Irvine, Canyon. Wedding vows will be exhcanged June 11, at 2:30 pm in the Wheeler Methodist Church. Miss Fillingim is a graduate of West Texas State College. Irvine is a senior agriculture major at WTSC.

Mrs. W. E. Miller Announces Schedule

Mrs. W. E. Miller, vice-president of the Congress of Parents and Teachers released her schedule to the Canyon News this week.

She gave schools of instruction recently at Texhoma, Marshall, Longview, Paris, Mt. Pleasant, and Sulphur Springs.

She will attend the state leadership seminar at Austin, June 5 through 9. She has served on the nominating committee and the life membership committee of the local association.

She served as president of District 8 before becoming state vice-president. She will finish a three year term of office in November.

Mrs. Miller has been a substitute teacher in the Canyon public schools for the past five years.

Mrs. Williams Hosts Bridge

Mrs. John A. Williams was hostess to the "1925 Bridge Club" last Wednesday afternoon.

She decorated with seasonal flowers and served a dessert course.

Those at the meeting were Mesdames R. C. Busteed, Herschel Coffee, T. V. Crounse, J. M. Daugherty, Glenn Dowlen, Joe Gibson, L. L. Jones, A. K. Knott, Iverson Leake, Ray McReynolds, Milton Morris, and Cecil Simms.

Mrs. Bernie Slack was a guest for the refreshments.

ITEMS OF INTEREST TO Women

3rd and 4th Grades Present Modern Fairy Tale

Members of the cast of " A Modern Fairy Tale" wait for their cue to go on stage in this picture taken last Thursday night. The play was presented in the Elementary school auditorium by Mrs. Henry Osborne's fourth grade and Mrs. Sara Thompson's third grade. They are (left to right), Susan Williamson, Johnny Rusk, Eddie Kiser, Shelly Taylor, Vickie Skarke and Stephen Foster.

The third and fourth grades of Miss Sara Thompson and Mrs. Mary Osborne presented a play, "Modern Fairy Tale" last Thursday night at the elementary school.

The cast was. . . .

The Dreamer, Stephen Foster; The Fairy, Vickie Taylor; Tulips, Peggy Bible, Martha Cable, Janet Christner, Virginia Collier, Camelia Espinosa, Linda Sue Ferguson, Kathy French, Debbie Sue Lindsey, Kay Nester, Vicki Lynne Oglesby, Lola Ann Prichard, Linda Jean Ray, Karen Sullivan, Linda Gale Turner, Pamela Wray, Pauline Baca; Dutch Children, Patti Waugh, Gaylene Sparkman, Janice Allen, Mike LaGrone, Marjorie Arnold, Jimmy McBroom, Linda Pegram, Ricky Friemel; Viking, Charles Pare, Charles Parks; Girls with the Golden Braids, Barbara Kirkman, Marsha Rockwell, Janie Howell, Susie Sherer; Chinese children, Patricia Johnson, Sharlene Wray; Chinese Kite Boys, Bobby Brotherton, Larry Dale Daniels, Floyd Flow, Jamey Gressett, Jose Martinez, David Rea, Steven Russell, Randy Stark, Calvin Yarbrough, Darrell Mott, Frank Belcher; Congolese Boys, Stevie Butler, Sammy Williams, Lynn Watkins, Jimmy Don Childers; Swiss Boy, Eddie Kiser; Irish Colleen, Shelly Taylor, Three Caballeros, Greg Lair, Ronald Jones, Gary Hester; Mexican Joe, Johnny Rusk; The Money Tree, Jerry Lenick; Drum Major, Susan Williamson, Flag Boys, Danny Harter, Gary Schribb, Carl Wilson.

Mona Hildreth At Happy Club

Mona Hildreth, county home demonstration agent, gave a salad demonstration at a meeting last Wednesday of the Jowell Home Demonstration Club, in the Minnie Bible home in Happy.

Seven members were present. Visitors were Mrs. Lee Slaughter and Mrs. Elva Mickey.

Next meeting will be held at the home of Eula Bond June 7. The club social will be held tomorrow night (Friday).

"Bus Stop" to Open BIT Summer Season

"Bus Stop" will be the first show of the summer season at the Branding Iron Theater of West Texas State College.

William A. Moore announced the show at the Branding Iron Theater Awards last Friday night.

Eddie Thomas and Marti Henson, WT Exs will have the lead roles.

The play will run June 8, 9, and 10.

Barbara Erwin & Lynne Larson To Present Piano Recital Fri.

Miss Barbara Erwin, and Miss Lynne Larson will present a joint piano recital tomorrow (Friday) at 8:00 pm in the choir room of the Fine Arts Building on the West Texas State College campus.

Both are students of Mary Helen Demus.

Barbara is the daughter of Mr. and Mrs. Kenneth Erwin Amarillo. She was president of FHA, Miss Purple and White, Junior Class Favorite, holds a State Degree in FHA, is a member of the student council, and the National Honor Society and is an officer in Rainbow Girls.

Lynne is the daughter of Mr. an Mrs. E. J. Larson, Canyon,. She is pianist for the Methodist primary choir, and has been chosen drum major for the Canyon High School Band, was band treasurer, member of the student council, pianist for FHA, sophomore class reporter and officer in the Rainbow Girls.

The recital is open to the public.

CONGRATULATIONS to the CLASS of '61

BEST WISHES TO THE GRADUATES OF CANYON HIGH

LEFT TO RIGHT
ROW 1
ROBERT RAY HENRY, JOE HUBBARD, JUNELL BAUER, NORMA HENDERSON, CAROLYN GLAZNER, PAT MORGAN, LINDA SIZEMORE, JOE TRIPLETT, KATHRYN WINSTED, JAN BROTHERTON, SUE FAIN, DWAYNE PRICHARD.
ROW 2
DOROTHY HIGDON, JIMMY KILLINGSWORTH, JERRY BLYTHE, JIM HARDING, JIM GLENN, ORVILLE LADEHOFF, PATRICIA SALMON, JUDY WILSON, PAT COGSWELL, LINDA BURGESS, CAROLYN FRANKLIN, LYNDA REDMAN
ROW 3
STEVE HILL, PAT ABBOTT, DOUG BOND, PRISSY HARRIS, JANIE MEYER, DON LILES, BILL RITTER, HARLEY WESLEY, GARY CARVER, SHERI CORY, MARITA GILL, JOEL REESE
ROW 4
RITA FAYE HOWARD, MARY BARGER, KAY BOYDSTUN, BETTY GOUGE, MIKE MOORE, TOM STONE, MARILYN ROBERTS, PHILLIP WATERS, ALVADEE BUTTRILL, EDDIE CUNNINGHAM, RHENEA McCLENNY, BEVERLY RICHARD
ROW 5
ANN HUBBARD, JACQUITA BARNARD, MARY HARTMAN, PEGGY SUE HALES, WESTON MOORE, JERRY SMYRL, JOANN THOMPSON, SALLY WHITE, BILL CALLARMAN, ELAINE DOWNING, TOMMY JOE PLATT, NANCY CLEAVINGER.

AT THE BOTTOM
KERRY KNORPP, DEANNA STOCKER, GEORGE PRICHARD

Haley Printing & Office Supply
"ON THE SQUARE" OL5-2201

Thompson Barber Shop
JACK THOMPSON

Stevenson Investment Co.
T.S. STEVENSON SR., OWNER

Cunningham Appliance
MAYTAG AND PHILCO SALES AND SERVICE
SOUTH SIDE OF SQUARE OL5-3344

Canyon Drug
R.W. TROTH, OWNER
NORTH SIDE OF THE SQUARE

Cole & Moore
TIRE HEADQUARTERS
HIGHWAY 287

Carver's Whiteway Service
JOE CARVER
1400 4th AVE OL5-3991

Hosea Foster, Agent
1516 5th AVE

JJ Walker Prescription
J.D. BYRD, PHARMACIST
EAST SIDE OF THE SQUARE

Buffalo Barber Shop
DARN McDOWELL SMITH
POND LACY SHERROD

Bruce Blackaby Ford Co.
FORD SALES & SERVICE
NORTHWEST CORNER OF THE SQUARE

Bellah's
1500 5th AVE

Radio Appliance
DALE & BING
EAST SIDE OF THE SQUARE

Taylor & Sons
FOOD AND LUMBER

McDonald's Shop
1611 4th AVE

Randall County Abstract
A.B. HOLT DICK DAWDY
1406 4th AVE

M. E. Moses Co.
NORTH SIDE OF THE SQUARE

Whites Auto Store
J.D. SINGLETON, OWNER

Canyon Cleaners
ACROSS THE STREET FROM THE BAPTIST CHURCH

Canyon Body Shop
ON THE HEREFORD HIGHWAY

Cooper's Market
1601 4th AVE.

Brasher Oil Co.
PHILLIPS 66 FARM TIRES
OL5-3366

Modern Cleaners
CECIL PARKHILL
EAST SIDE OF THE SQUARE

Consumers Fuel Assn & Elevator
ARNOLD PRICHARD, MGR.
CANYON RALPH SWITCH

" June Classifieds Bring Summer Vacation Money To You "

• FOR SALE

FOR SALE: 1953 model 120 Case combine with cab, A-1 condition. $1400. Q. W. Gill, Phone GU764-2502, Rt. 2 Happy, Texas. 2tp7

FOR SALE: 1951 ¾-ton 4-speed Chevrolet pickup. GY9-2403. 2tc7

GOOD ANGUS BULL FOR SALE 2½ years old. Sherwood Blasdel, OL5-2619. 1tp7

FOR SALE: Sudan seed. Sacked and cleaned. $7.00 hundred. L. S. Johnston. 3tc7

FOR SALE: 3 chicken houses. Apply at 310 8th Street. tfc7

WE HAVE COMPLETE LINE OF INSURANCE
AUTO-FIRE
MARINE INS.
CROP HAIL
DUANE HOWARD INSURANCE
Be Sure--Insure With DUANE HOWARD Today!
OL5-3841 304 16th St.

FOR SALE: Hens 4 to 4½ lbs. average, 50c each. Fill your freezer. Dutch Cleavinger. OL5-4424. 3tc5

BEST OFFER ACCEPTED: Slick 1955 Chrysler Windsor 4 door, loaded with equipment, air conditioner, power steering, brakes, seats, etc. Call OL5-2200. tfc5

FOR SALE: Two lots. Near school and Conner Park. Crossland Insurance Agency. tfc5

FOR SALE: Modern 14 unit Motel. Air Conditioned and Panel-ray heat. Inquire Canyon Courts. OL5-2505. 4tc5

6 ROOM EFFICIENCY HOME FOR SALE
3 bedrooms, 2 baths--Large Utility room--lots of shrubbery and fruit trees, 2 blocks from Campus.

See or call A. B. Holt, or Dick Dawdy, at OL5-3211.

FOR SALE: 1 Ferguson Tractor, front-end loader, tandem disk and chisel--fair condition. Call OL5-2210 after 6:00 p.m. tfc5

MOVING--HURRY: Lovely beige cotton carpet and pad, $50.00. Antique ivory marble topped chest and secretary's desk, antique white French provincial twin beds, $200.00. Philco refrigerator and stove. Glass topped table. 2008 2nd Avenue, OL5-2769. tfc4

GRAIN FED CALVES. Ready for locker. ¼, ½, or whole. OL5-3046. tfc4

FOR SALE: Four 50 foot lots. Priced reasonable if all sold together. Box 545, Canyon, HU8-3131. tfc4

1961 MOTOROLA Console Stereos and TV's at special discount price, with one year all parts and service guarantee.

GOOD USED SETS--TV's To Rent $5 per month. TV Repair.

ALVIN KUHLMAN
HU8-3165 4 miles east

FOR SALE: 15 foot Bee Craft with 78 Mark Mercury engine, excellent condition. Call OL5-2793. Want $1200.00. 4tp4

JOIN IN CREATING A
Great Historical Drama Production
IN THE PALO DURO CANYON.
SEND YOUR MEMBERSHIP FEE OF $12.50 TO
Drama Fund
Canyon Chamber of Commerce
Canyon, Texas
MEMBERS ARE NEEDED NOW TO HELP MAKE DECISIONS AT THE REGIONAL MEETING ON JUNE THE ELEVENTH.

CALL US TODAY on this brand new, 3 bdrm Brick Veneer, $750 down plus closing. Restricted Area.

WORTH THE MONEY, Nice, older, 2 bedroom, Frame, located East of Highway.

LIST YOUR PROPERTY WITH US. WE MAY HAVE JUST THE BUYER YOU HAVE BEEN LOOKING FOR.

Hosea Foster

SALE!
FLOOR TILE
entire truckload at close-out prices
Vinyl-Asbestos 12¢ per tile
Asphalt 9¢ per tile
M&F CABINET SHOP
1615 4th Ave. OL5-4082

FOR SALE: Five 2½ acre tracts on McCormick road. Pavement. Cash or terms. FL6-2911. tfc50

FOR SALE: Don-L-Blt Coaches for pickups, $165 to $495, sleepers to cab overs. Donnell Garage, Umbarger. 12tc49

All types glass cut and installed. Canyon Glass & Trim, 604 23rd, OL5-4321. tfc45

FOR SALE: Loans on homes in Canyon to buy, build or repair. Agent for First Federal Savings and Loan Association of Amarillo.
A. B. Duncan
West side of square
Tel. OL5-3252 16tf

FOR SALE

2Bedroom Brick, 1236 Square feet, plus single garage, 6 years old. Price Reduced from $14,500 to $13,900, possible F.H.A. Loan $12,100.00

Old 2 Bedroom Brick, Corner Lot, east walking distance of town. $7,500.00

COLE & DAVIS
1604 4th Avenue
Canyon, Texas
OL5-2553 tfc48

FOR SALE: 1959 Chevrolet Station wagon, two-tone, power steering, power glide, by owner. OL5-3405. tfc4

FOR SALE: 2 '52 Ford "6" irrigation motors. Natural gas carburators and Reg. 1 '49 Chev. no carburator. Ed Brown, phone HU8-3414. tfc5

WE ARE SPECIALISTS IN
Abstracting
Title Insurance
Loan Closing
Escrow Accounts
Let us have your Real Estate listings.
RANDALL COUNTY ABSTRACT COMPANY
Canyon, Texas
A. B. Holt, Dick Dawdy, Bill Sellers.

FOR SALE: Small fishing boat, trailer and $150 Johnson motor. Also folding camp bed with tent top. All for $135.00 or will sell separately. Trailer is suitable for other use. See at 1009 6th Ave. 1tc7

FOR SALE: Cast iron stove, coal and wood cooker. Ideal for Cabin. OL5-3583, 1411 1st Ave. tfc7

FOR SALE: Oliver 70 tractor on Butane and a Big disc Moline one way plow on rubber. OL5-3177 after 6:00 p.m. 4tp7

FOR SALE: 330 acres . . . or will sell 165 acres. Make offer. OL5-4684. tfc6

FOR SALE: Steel clothes line post; barrel Bar-B-Q Pits; wrought iron picnic tables and table legs. Roberts Welding. tfc6

FOR SALE: Quonset barn with 8 lots, all weather road, city gas and water, just out of city limits. Price $5,500 terms. Also have 120 acres, irrigated and one dryland section. Good terms. OL5-4641 or OL5-2672. tfc6

PAINTING TAPING TEXTONING
WORK GUARANTEED
OL 5-3495
J. D. BOND
Call After 5 p. m.

FOR SALE: Attractive 3 bedroom home, $1250.00 down, payments $73.00. Hill, OL5-4628. tfc5

YOUR ATTENTION PLEASE—I have an excellant supply of P.A.G. Hybrids that give top standability, thrashability and yeild. Free Replant Seed. Call me, I'll deliver to your farm. POOLE'S FARM & RANCH SUPPLY, Canyon, OL5-4461. 4tc5

FOR SALE: 3 bedroom stucco house on corner lot, loan established, OL5-2204. tfc7

FOR SALE: New 4000 CFM Air Conditioner with pump. $89.95 up. CUNNINGHAM MAYTAG CO. South Side of Square, OL5-3344. tfc4

1/4" Plywood per sq. foot		.10
3/8" Plywood per sq. foot		.16
3/4" Plywood per sq. foot		.26
Gold Bond Velvet Paint Per gal.		4.65
1/4" Sheetrock	4x8 4x9 4x10 sheets	
per sq. foot		4 3/4¢

Taylor & Sons
North on the Expressway
Free delivery in city
S&H Green Stamps

For Your Stark Bros. trees and shrubs, call James Hill, OL5-4743 after noon. tfc2

FOR SALE: Cooper home. Paid in $2,188. Asking $900 equity. Also, 14-foot fibre-glass boat, 35 HP Mercury motor, self-starting and trailer. Phone OL5-3404 after 3:00. tfc52

We are now able to finance your water well needs up to 36 months to pay. Have in stock new and used irrigation motors. Waukesha and Cadillac. Reasonably priced.
CURRIE DRILLING CO.
OL5-3333

Furniture upholstery and seat cover SALE now in progress. Canyon Glass & Trim. 604 23rd. OL5-4321. tfc45

Seat covers, convertable tops, truck seats, carpets. Canyon Glass & Trim. 604 23rd, OL5-4321. tfc45

Veteran's tracts near expressway overpass. Excellent water area with natural gas available. 3¼ miles north of Canyon. Williams or Lair, OL5-4551. tfc39

INFORMATION on all Abstract and Title problems and questions at
GUARANTY ABSTRACT AND TITLE COMPANY 16tf

FOR SALE: New three bedroom brick home. FHA approved. OL5-3385. 2tfc

T.V.
And Radio Service On All Makes & Models
Satisfaction Guaranteed at Reasonable Rates
Day and Evening Calls
SIMMONS Radio & TV Repair
707 18th OL5-4257

FOR SALE

3 BEDROOM, near Jr. High, 100x140 lot. Will trade equity. 11 1/2 ACRES, on edge of town, has nice 2 bedroom house, Well. Low Taxes

LOW EQUITY, $55 payments, 950 Sq. Ft. $7,500. Has lots of room, 2 bedrooms.

$4,800 Near College, 770 Sq. ft., 2 bedroom, payments $50 per month

I need listings on productive rentals to sell, with service beyond a contract

JOHN CAPPS
OL5—3021
Agent for Bob Hodge Real Estate

• FOR RENT

FOR RENT: 2 bedroom house and closed in porch, fenced yard. 105 N. 1st. See or call Gus Miller, OL5-3583. tfc7

FOR RENT: Clean, unfurnished 6 room house. Water bill paid. Garage. Adults. $75.00. Also garage apartment, furnished, one room, bills paid, adults, $30.00. OL5-3918. tfc7

Nice furnished apartment For Rent. OL5-4496. tfc7

FOR RENT: 2 bedroom house. OL5-3973. tfc7

FOR RENT: One 2 bedroom furnished apartment. One bedroom furnished apt. One 2 bedroom house, unfurnished. OL5-3093. 2tc7

FOR RENT: 3 room apartment with bath. 1705 Third. tfc7

FOR RENT: Extra nice 3 room furnished apartments, $55 to $75. Call OL5-3364, 2507 9th Ave. Bill Downing. tfc7

FOR RENT: 2 small houses, $40 month, furnished. 1900 7th Ave. 2tp7

NEED MONEY?
Conventional Loans
Perferred Risk at 6% Interest
FHA loans at 5 1/2% & only 2% Discount Rates
A.L. CROSSLAND
Insurance
PH OL 5-3941

FOR RENT: Two bedroom house, 900 6th Ave., OL5-4036. tfc7

FOR RENT: Unfurnished 2 bedroom house. 1807 8th Ave., OL5-3836. 1tc7

FOR RENT: Newly redecorated, unfurnished 2 bedroom house 200 15th Street. OL5-4562. tfc7

FOR RENT: 3 bedroom house. Newly decorated. A. H. Hutton, 1201 3rd Ave., OL5-3954. tfc7

FOR RENT: Nice carpeted apartment. House trailer, 3 bedrooms, almost new. Call OL5-4770. tfc7

FOR RENT: 3 room unfurnished house. OL5-3385. tfc5

FOR RENT: Extra nice and extra large apartments for summer school. Both furnished and unfurnished. Inquire at 2111 2nd Ave. tfc6

FOR RENT: 2 room garage apartment. Furnished or unfurnished. OL5-3890. tfc6

FOR RENT: Furnished apartment. Available summer school. 2001 1st Ave. 3tp5

FOR RENT: Modern apartments; refrigerated air; 1 block from college campus; available for summer; Co-ed Apartments. OL5-4259. 2tc6

FOR RENT: Furnished one bedroom apartment. Carpeted living room. Electric Kitchen. Air-conditioned. OL 5-2234. tfc-6

FOR RENT: 2 bedroom furnished, 2 bedroom trailer house furnished, furnished apartment. Inquire 1908 4th Ave. tfc6

FOR RENT: 2 bedroom brick house. Phone OL5-3090. tfc6

ROOMS for 1 or 2 girls, kitchen privileges. OL5-3028. tfc6

FOR RENT: If looking for a bargain see this small furnished house. Clean, roomy. Couple. 1109 3rd Ave. OL5-3764. tfc52

FOR RENT: Extra nice furnished apartment. Available May 25th. OL5-3936. tfc5

FOR RENT: House trailer, 3 bedroom, new. Call OL5-4770. tfc4

3-Room furnished house for Rent or Sale. OL5-3220. tfc4

S & W Apartment. Carpeted, brick apartment. Perfect for college couple. 409 27th Street. OL5-4664. tfc51

FOR RENT: Large furnished basement apartment. $35.00 per month. Bills paid. Couple only. OL5-3161 or OL5-3162. tfc51

4 ROOM furnished apartment. Couple only. OL5-3385. tfc48

2 bedroom apartment unfurnished. 2 bedroom brick house. OL5-3961. tfc45

FOR RENT: 3-room furnished house. OL5-3214. tfc45

FOR RENT: Extra nice three room furnished apartment. Call OL5-2614. 16tf

Wanted
Excellent Typist
Work 3-Days Per Week
Call OL5-2141

• WANTED

WANTED: Small child to keep in my home this summer. 907 6th. OL5-3015. 2tc7

Luziers Cosmetics needs lady to train as consultant. Edith Sims, FL6-6390, Amarillo. 1tp7

WANTED:
Child Care in my Home
2101 3rd Ave.
OL5-3819 tfc6

IRONING WANTED: 1904 Fifth. OL5-2236. 2tp6

IRONING WANTED: 1717 6th Ave. OL5-3726. tfc6

WANTED: Children to stay at my house this summer while their mothers work, go to school, or just go. I will provide taxi service to Bible School and Little League practice. Two school-age boys to play with, and good care at reasonable rates. Mrs. Jeanine Johnson, OL5-2288, 203 27th St. tfc6

SINGER SEWING CENTER
1607 4th AVE OL5-4031
MOVING SOON
Watch for Announcement. To be located in the Present Pioneer Gas Building.
TEENAGE SEWING COURSE
. . .will begin in our Store as soon as moving is completed!

Girls! Enter Now, Sew your way to fame and fortune! Over $130,000.00 in Prizes---more than 5000 in all! Jet trip to Paris! Cash Awards. SINGER Sewing Machines. 3 Divisions (ages 10 thru 13, 14 thru 17, 18 thru 21)

• WANTED

WANTED: Custom shredding and disc rolling. Bud Carthel, DR2-1791, Amarillo. 4tc5

WANTED: Disc rolling with portable disc roller. Call F. M. Kinney, OL5-4665, home. 16tf

WANTED AT ONCE: Paper route boy. Good route open. Phone OL5-2220. 16tf

• MISCELLANEOUS

TO GIVE AWAY: 2 month old white kitten. OL5-3228. 1tc7

ENROLL STUDENTS NOW: Piano lessons in my home. OL5-4260 or OL5-3561. 1tc7

Excellent care for your dog. Will board by the day or month. Palo Duro Kennels, 2 miles east on Palo Duro Highway. Phone HU8-3457. tfc7

CABINET WORK, built-ins and furniture repair; remodeling; painting; concrete work. For free estimate call M & F CABINET SHOP. OL5-4082. tfc5

For general yard work, landscaping, spraying, pruning or fertilizing, contact J. Harris, Amarillo, DR2-7386. tfc5

SPECIAL WASHING MACHINE SERVICE — Call Cunningham Maytag Co., OL5-3344. tfc5

FOR LAWN MOWING call OL5-2811. 8tc1

For Professional Radio & TV Repair and sales — Phone OL5-2780. TOWER TV, 23rd Street, Canyon. tfc52

Cracked windshields or door glass replaced. Insurance claims handled, free estimates. Canyon Glass & Trim, 604 23rd, OL5-4321. tfc45

IF INTERESTED in any variety or number of chickens—we are now booking baby chicks. See Henscheids Feed. tfc41

F.H.A. and Conventional LOANS
with Southwestern Life Insurance Co.
RANDALL COUNTY ABSTRACT COMPANY 16tf

JOHN'S RADIATOR SHOP. 1714 W. 6th. DR2-1088. 16tf

FOR HOME DELIVERY and mail subscription to the Amarillo Daily News, Amarillo Sunday News-Globe and the Amarillo Globe-Times, call Sam Jolly OL5-2220. 16tf

BEAUTY COUNSELOR (Try before you buy). Mrs. Shirley Stevens. OL5-3740. 16tf

CUSTOM ROLLING & MIXING Bring in your grain — let us mix you a balanced ration. Henscheid's Feed & farm Service. Dial OL5-3979, Canyon, Texas. 16tf

LAWN FERTILIZERS AND GRASS SEEDS
Henscheid's Feed & Farm Service, Dial OL 5-3979, Canyon, Texas. 16tf

• LOST & FOUND

LOST: Mexican Chihuahua — Black with a white breast. Call OL5-4022. Liberal reward offered. tfc7

TOO LATE TO CLASSIFY

FOR SALE: 4 room house. 2419 6th Ave. OL5-3377. 3tc7

FOR RENT: 3 room furnished apartment in duplex near college. 2102 1st Avenue. Phone OL5-4495 tfc7

MODEL H TRACTOR, 2-row lister, planter for sale. Roy Lyles OL5-2249 2tp7

FOR SALE mahogany Dining room table and 6 matching chairs. Call OL5-3338 after 4:00 p.m. 1tc7

Imperial Chevrolet Wins Merit Award

Imperial Chevolet Company this week was presented an award of merit for their contribution to traffic safety through the lending of an automobile for driver training purposes to Canyon High School.

New Shipment of Allegheny Baby Shawl
$3.50-$7.95 EACH
The Helanca Stretchall By Allegheny
$3.95 EACH
for sleep and play both night and day

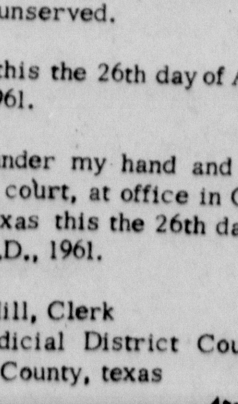

Dan's 5th Ave

Faye Lynn Born To Leo Arthos

Mr. and Mrs. Leo Artho are the parents of a girl, Faye Lynn.

She was born May 22 and weighed seven pounds and two ounces at birth.

Her grandparents are Mr. and Mrs. Conner Westhoff, Umbarger, and Mr. and Mrs. Paul Artho, Canyon.

Jarnagin Twins Win At Horse Play Day

The Jarnagin twins--Jan and Jill--swept eight ribbons in the Vega Junior Horseman's Association play day at the Binford Ranch last Sunday.

The youngsters, daughters of Mr. and Mrs. Clark Jarnagin, entered five of the six events open and won four ribbons each.

Jan tied for high point cowgirl for the day.

R. B. Allen, president of the Randall County Seriff's Posse, invited the Junior Horseman's Association to use the sheriff's posse facility here for its next play day program.

ORDINANCE NO. 236

An ordinance of the City of Canyon, Texas, regulating the erection, construction, enlargement, alteration, repair, moving, removal, conversion, demolition, occupancy, equipment, use, height, area, and maintenance of all buildings or structures in the City of Canyon, Texas; providing for the issuance of permits and collection of fees thereof; declaring and establishing Fire Districts; providing penalties for the violation thereof; repealing all ordinances and parts of ordinances in conflict therewith; and providing a savings clause.

Ordinance No. 236 will be in effect June 1, 1961. Passed and approved this 15th day of May 1961.

John P. Taylor
mayor

ATTEST:
Dana McDowell
City Clerk

wtc6

NOTICE TO BIDDERS

Sealed proposals for paving and curb and guttering of approximately 15 blocks of city streets, 44 blocks of seal coating, and miscellaneous alley paving will be received by the City of Canyon, Texas, at the office of the City Manager, City Hall, Canyon, Texas, until 5:30 P.M., May 26, 1961, and then publicly opened and read.

Bidders must submit a bond of five (5%) percent of the total amount of the bid as a guarantee that the bidder will enter into the contract under the conditions set forth within ten (10) days after notice of award of contract. The attention of bidders is called to the special provisions concerning minimum wage rates and hours of employment included in House Bill No. 115 of the Forty-fourth legislature of the State of Texas. Compliance with the above wage and hour bill is required.

The City reserves the right to reject any or all bids, to waive informalities and to accept the bid deemed to be the most advantageous to the city. All bids received after the above closing hour will be returned unopened.

Plans, specifications and contract documents may be inspected or obtained at the office of the City Manager, City Hall, Canyon, Texas, or at the office of McMorries & Associates, Route 1, Box 826, Amarillo, Texas, upon a deposit of twenty ($20.00) dollars. This deposit will be refunded to each actual bonafide bidder upon return of documents.

CITY OF CANYON, TEXAS
By: John Taylor, Mayor

Nets $1900

Duane Howard, secretary-treasurer for the Randall County Junior Livestock Association, said Saturday's auction brought in a littler over $1,900 for the building fund.

ORDINANCE NO 237

AN ORDINANCE CREATING AND ESTABLISHING FIRE ZONES IN THE CITY OF CANYON, TEXAS

The City of Canyon, Texas, has heretofore passed Ordinance No. 236, pertaining to the erection of buildings within said city and among other things, providing for the establishment of Fire Zones within said city, which ordinance should be implemented by the passage of an ordinance setting out the areas of each Fire Zone as provided in said ordinance. Ordinance No. 237 provides for the establishment of three fire zones within the City of Canyon.

Passed and approved the 15th day of May, 1961.

/s/ John P. Taylor
Mayor

ATTEST:
/s/ Dana McDowell
City Clerk

2tc7

SHERIFF'S SALE

STATE OF TEXAS
COUNTY OF RANDALL

By virtue of an Execution issued out of the Honorable 47th District Court of Potter County, on the 7th day of April, 1961, by the Clerk thereof, in the case of THE FIRST NATIONAL BANK OF AMARILLO versus E. L. Smith, no 33633-A, and to me, as Sheriff directed and delivered, I will proceed to sell, within the hours prescribed by law for Sheriff's Sales, on the first Tuesday in June, 1961, it being the 6th day of said month before the Court House door of Randall County, in the City of Canyon, Texas, the following described property, to-wit:

All of Lot Eight (8) and the South Twenty-five feet (25') of Lot Nine (9) both in Block Thirty One (31), of Wolflin Estates, an Addition to the City of Amarillo, Randall County, Texas.

Levied on this 3rd day of May, 1961, as the property of E. L. Smith to satisfy a judgment amounting to $7,044.20 with interest from the 20th day of November, 1959, at six per cent (6%) per annum and all cost of suit, in favor of THE FIRST NATIONAL BANK OF AMARILLO,

GIVEN UNDER MY HAND, this 3 day of May, 1961.

By W. C. Longest Deputy
L. S. Johnston, Sheriff
Randall County, Texas

3tc5

THE STATE OF TEXAS TO: Le JEUNE H. BERNHARDT GREETING:

You are commanded to appear by filing a written answer to the plaintiff's petition at or before 10 o'clock A. M. of the first Monday after the expiration of 42 days from the date of issuance of this Citation, the same being Monday the 12th day of June, A.D., 1971, at or before 10 o'clock A.M., before the Honorable 47th Judicial District Court of Randall County, at the Court House in Canyon, Texas.

Said plaintiff's petition was filed on the 22 day of December, 1959. The file number of said suit being No. 3939. The names of the parties in said suit are:

GALEDA BERNHARDT as Plaintiff, and Le JEUNE H. BERNHARDT as Defendant.

The nature of said suit being substantially as follows, to wit: A suit for divorce on grounds of excessive cruelty.

If this citation is not served within 90 days after the date of its issuance, it shall be returned unserved.

Issued this the 26th day of April A.D., 1961.

Given under my hand and seal of said court, at office in Canyon, Texas this the 26th day of April A.D., 1961.

Mavis Hill, Clerk
47th Judicial District Court
Randall County, texas

4tc4

Little League Play Opens Monday P. M.

Little League baseball season opens next Monday afternoon in the Conner Park vicinity.

The minor league, nine year olds and eight year olds will play at 5 o'clock. The minor leaguers will play on the Little League diamond.

The younger boys will play across the street west of the park.

Monday afternoon will find the Cubs pitted against the Indians in minor league play. The Colts will battle the Rams in the nine year old circuit and in eight year old play the Orioles will play the Senators.

The Yankees will meet the Braves at 7:30 in major league play at the Little League Park.

In the major league the Redlegs will play the Dodgers at 7:30 Tuesday and the Yankees will play the Dodgers at 7:30 Thursday.

In minor league play the Phillies will play the Tigers at 5 o'clock Tuesday and the Tigers will play the Cubs on Thursday.

The Bears will play the Oilers in the nine year old circuit Tuesday and the Oilers will play the Colts Thursday. In the eight year old loop the Orioles will play the Red Sox Tuesday and the Senators will play the Red Sox Thursday.

A complete schedule will be published as soon as one is available.

Canyon Men in TU Annual

Two Canyon students at Texas University have been honored as Outstanding Students and Goodfellows and will be featured in the Cactus, student yearbook.

They are Charles Robert Neblett and James Denton Flynn.

Out of the student body at the university 58 were chosen for this honor.

MRS. STRATTON VISITS SON

Mrs. C. H. Stratton visited her son and his family Mother's Day and the following week. Mrs. Stratton's son is Charles A. Stratton of Bartlesville.

BIRTHS

Mr. and Mrs. James W. Reynolds, a girl, Selenda Kay

Mr. and Mrs. John Stritzel, a girl, Kathleen Marie

Mr. and Mrs. Laroy Gilbert, a girl, Mary Louise

Mr. and Mrs. James L. Skarke, a girl

Mr. and Mrs. Kerry N. Franklin, Dorothea Rene

Mr. and Mrs. Samuel A. Williams, a boy, Kenneth Wayne

Mr. and Mrs. Bill R. Griffin, a girl, Laura Sue

Mr. and Mrs. Leo Artho, a girl

Mr. and Mrs. Charles R. Williams, a girl

Mr. and Mrs. Carmen Ortega, a girl

Hospital Notes

Mrs. Richard Friemel, Canyon, surgical
Mrs. Jimmy Austin, Amarillo, surgical
Mrs. Juanita Hartman, Canyon, surgical
Mrs. Charles A. Seitz, Canyon, Surgical
Mrs. Velton Sorgee, Canyon, surgical
Mrs. David Horn, Canyon, surgical
Wayne Porter, Canyon, medical
Hugh Renfroe, Canyon, medical
E. Ladean Adams, Umbarger, surgical
Mrs. W. L. Hisey, Canyon, surgical
John Andy Fuston, Canyon, surgical
Arnold Artho, Wildorado, surgical
Victor P. Hill, Canyon, medical
Albert Craig, Happy, surgical
Mrs. W. H. Stroud, Canyon, medical
Mrs. Lonnie Blair, Canyon, medical
Mrs. Minnie Walberg, Happy, surgical
Frances Mae Stephenson, Claude, surgical
Larry G. Palmgren, Denver, Colo., medical
Mr. and Mrs. J. J. Walker, Canyon, accident
Roy R. Hunter, WTSC, medical
James R. Brigham, WTSC, MEDICAL
Sally Lou McShaw, WTSC, medical
David Flynn, WTSC, medical
L. Allen Pool, WTSC, medical

39 PerCentof County Feed Grain in Program

Feed Grain Farmers in Randall County are placing approximately thirty-nine percent of their feed grain acreage in the 1961 Feed Grain Program, according to Doyle Thomas local ASC office manager.

He said that through Friday May 19 a total of 372 of the 716 feed grain farmers had signed up in the program. On the farms signed up there is an average acreage, or base, of 58,348 acres. A total of 22982 acres has been signed up to be diverted.

According to Thomas, the acreage diverted will decrease the production in the county 70,999,910 pounds. "Since the deadline to enter acreage in the program is May 31 we expect to be extremely busy through that date," he said.

Farmers generally are entering 40 per cent of their base acreage in the program. In return they are receiving grain certificates for grain already in stock. These certificates, in most cases, are being redeemed for cash and the grain is being sold on the open market out of Commodity Credit Corporation stocks.

Present indications are that between 90 and 95 percent of the farmers will enter acreage in the program, Thomas said. By entering the program farmers will also be eligible for price support at approximately $1.90 per hundred basis farm storage.

This represents about 40¢ more per hundred than last year.

Acreage diverted from feed grains cannot be used to produce other crops. The acreage can be summerfallowed however and planted to fall seeded crops. Or it can be used for other soil improving practices such as cover crops or grass seeding.

Farmers planning to enter acreage in the program and have not done so are urged by Thomas not to forget that May 31 is the last day for signup. In fact he requests that farmers give consideration to avoiding the last minute rush.

In addition the ASC office will be closed to the public May 30.

"We may be working but if so we will be trying to catch up on work that we have gotten behind on and the doors will be closed to the public," Thomas concluded.

Lions Club to Install New Officers Wed.

Dr. W. J. Wooten will be installed as president of Canyon Lions Club in ceremonies at Legion Hall next Wednesday.

Installing officer will be Don Stark, Amarillo, Lions International counsellor.

Retiring president of the club is Art Brewer.

Other officers to be installed include.

J. P. Taylor, first vice-president; C. P. Vaughan, second vice-president; Bill Knighton, third vice-president; Bernard Warren, lion tamer; Bill York tail twister; Aaron Mann, secretary; and Wayland Angel and Troy Martin, directors.

At this week's meeting of the club Frank Phillips talked on his recent tour of South America.

John Taylor Sells Interest In Farm Stores

John Taylor of Taylor-Evans Farm Stores announced this week that he has sold his interests in the company to six employees.

Taylor will remain in the office for another two weeks.

"Jack Zigler of Tulia will take over the Canyon operation," Taylor said. "He has been assistant manager at Tulia for three years."

Taylor said he will continue to live in Canyon for some time. "Right now I have no plans for the future--just a long vacation," he concluded.

J.J. Walkers InjuredIn 2-Car Mishap Monday

Two Canyon residents, Mr. and Mrs. J. J. Walker, were injured in a two-car wreck at the intersection of highway 60 and 15th Street Monday at approximately 6:50 p.m., according to Gilbert Ray, highway patrolman.

The Walkers were traveling north on 15th Street attempting to cross the highway when their 1957 Oldsmobile was struck on the left side by a 1955 Oldsmobile driven by Eddy Brian Smith.

Smith, a junior WT student Texico, New Mexico, was traveling east on highway 60.

All three were rushed to Neblett Hospital.

Mrs. Walker, most seriously injured of the three, was given emergency treatment and rushed to St. Anthony's Hospital in Amarillo. She underwent an operation there for chest injuries.

Walker was treated at Neblett.

Smith was released the same evening.

CommissionersThink About Surplus Food Distribution

Randall commissioners discussed the possibility of establishing a food program for needy people at their regular meeting Monday.

Government surplus food is available for such programs and commissioners felt that it would be a feasible plan since Potter County adopted a similar one.

According to Wayland Angel, county judge, the food would be distributed on certain days to persons who meet certain requirements.

No final action was taken on the matter.

In other business, commissioners hired Shirley Donnell, former county judge's secretary, on a part time basis for the district clerk's office.

Shelby M. Kritser of Amarillo appeared before the court to discuss the possibility of the county purchasing Tradewinds Airport. Commissioners felt more study is needed on the matter before making a decision.

A used maintainer was purchased for precinct 2 at a cost of $11,000.

Commissioners okeyed a $540 calculator for the tax assessor-collector's office. One other machine was bid at $536.35.

Commissioners took the higher priced machine since the salesman told them a $120 rent bill would apply on the purchase price.

Bill Money, tax assessor-collector, rented the machine several months ago. He appeared before the court at a recent meeting and told commissiners that the rental would apply toward purchase price.

The court voted to include Tuesday, May 30, in the list of holidays. They postponed next week's meeting in final action.

FOSTERS VISIT CHILDREN

Mr. and Mrs. Dewey M. Foster recently visited with Dr. and Mrs. Manus R. Foster and family in Irving. Dr. Foster is their son. They also visited Dr. and Mrs. Frank Stallings Jr. and family in Arlington. Mrs. Stallings is their daughter. Dr. Stallings is an English professor at Arlington State College.

Methodist Bible School Slated

Bible School at the First Methodist Chruch will be held June 3-11.

Hours of instruction Monday thru Saturday are 9:30 - 11 a.m. and Sunday they are 9:45-10:45 a.m.

In test after test
P.A.G.
TOPS THE LIST
in yield per acre!

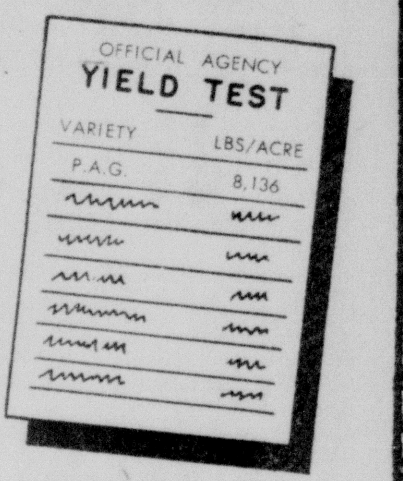

MAN... that's sorghum!

It pays to plant P. A. G. . . . for P. A. G. Hybrids have proved in exhaustive tests to be TOP YIELDING VARIETIES. And now . . . P. A. G. offers an attractive, sound Seed Replacement Program. Investigate at your local P. A. G. Dealer.

P.A.G.

Distributed in the Plains Area by
Dorman & COMPANY
LUBBOCK, TEXAS

POOLE'S FARM & RANCH SUPPLY, Canyon
GEORGE BROCKMAN, Umbarger
LaDEAN ADAMS, Dawn

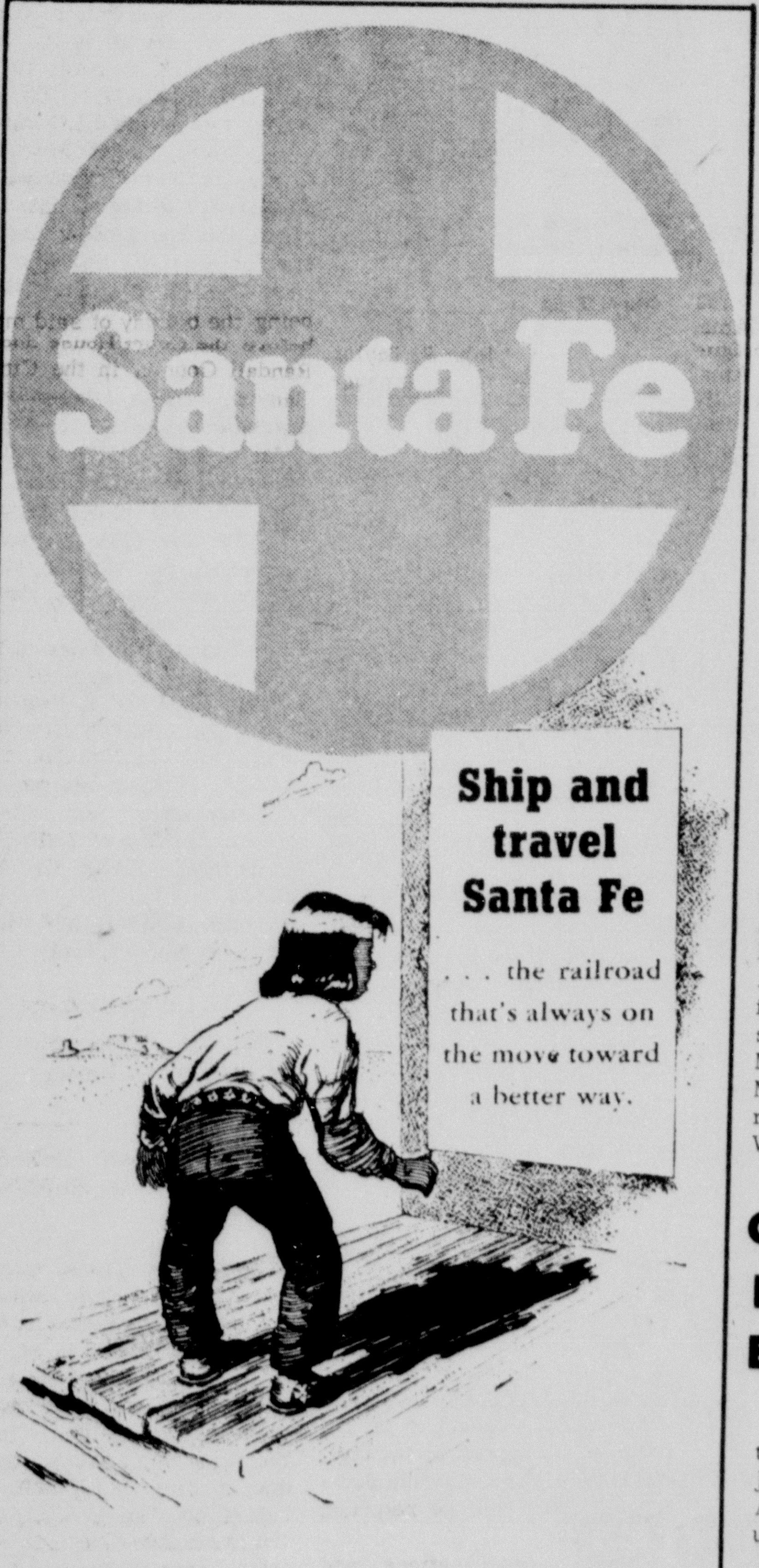

See your nearest Santa Fe agent

Fox Rites Held Here

Funeral services for Miss Leta Leona Fox, 57, were conducted Wednesday, May 24, at LaGrone Funeral Chapel at 10 a.m., the Rev. Walter Hadley of the Happy First Methodist Church officiating.

She died Monday, May 22, at an Amarillo rest home.

Miss Fox was born in Dallas County February 25, 1904. She moved to Happy and then moved to Amarillo in 1939.

She was a member of the Methodist church.

She is survived by nine brothers, Ernest, Curtis, Milton, and Warren of Happy, J. A. Elmer, Weldon and Arthur of Amarillo and Reginald of Arlington, Massachusetts; four sisters, Mrs. R. C. Roberts, Mrs. B. E. Flippo of Happy, Mrs. J. T. Geottsch of Amarillo and Mrs. W. E. Smith of Wichita, Kansas.

Pallbearers were Homer Kinsey, Ray Fullerton, John Butler, Jack Frost, Quentin Gill and W. T. Robinson.

Burial was in Dreamland Cemetery.

LaGrone Funeral Home was in charge of arrangements.

Griffins Parents Of Girl

Mr. and Mrs. Ray Griffin are the parents of a girl, Laura Sue.

She was born last Sunday and weighed seven pounds.

The Griffins have four other children, Marvin, age 7; Terry Lee, 5; Renita, 3 and Barbara, 1.

Laura's grandparents are Mr. and Mrs. Bill Griffin, Amarillo and Mr. and Mrs. Ray Hardaway, Amherst.

CalvaryBaptist Bible School BeginsMonday

Bible school at Calvary Baptist Church will begin Monday, June 5, according to the Rev. Aaron Mann, pastor of the church.

There will be a preparation day Friday, June 2.

The school will last until June 14.

Burglars StrikeBowl

Burglars entered the Canyon Bowl sometime Friday morning and got away with a .22 pistol, approximately $50 in change and two shoe bags, according to the sheriff's department.

Officers said the unknown party or parties entered through a front window between 2:30 and 6 a.m. The window had been knocked out with a piece of concrete.

"HOUSEWIFE OF THE MONTH"

SPONSORED BY ANDERSON APPLIANCE

MRS. BILL GLENN

Bill and Delores Glenn live here in Canyon at 1902 8th Avenue with their young daughter Carla Jean, aged 2 months.

In June 1960, as a newly married couple the Glenn's purchased their matching Frigidaire copper range and refrigerator. Mrs. Glenn hasn't had a minutes trouble and is extremely pleased with their operation. In January of this year Bill and Delores added their matching copper washer and dryer shown above. We understand that one of the main reason the Glenns chose Frigidaire was the known dependability and service availability right in their own home town. Why don't you come in and acquaint yourself with advanced Frigidaire today!

WHATEVER YOU WASH AND WEAR YOU'LL FEEL LIKE A QUEEN!

- Today's most advanced wash action—with exclusive 3-Ring "Pump" Agitator.
- Safe underwater dispensing of bleach, dye, detergent, rinse conditioners.
- Special cycles for Wash & Wear cottons and synthetics.
- Dryer needs no plumbing or venting—built-in Filtrator gets rid of annoying lint, heat, moisture!
- Automatic Cycle shuts off when clothes are dried "just enough"!
- Automatic Sprinkler, too!

Hurry! Get the Biggest Bargain of Your Washday Life!

FRIGIDAIRE
PRODUCT OF GENERAL MOTORS

"That Frigidaire Touch!"

- A touch you see in styling
- A touch you feel in craftsmanship

ANDERSON APPLIANCE
1515 4th Avenue Canyon, Texas

GOLF BONANZA

SPAULDING
GOLF BALLS
49¢ each

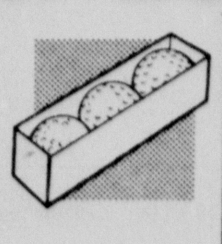

GOLF CARTS
$9.95

Golf Set 36.95
5 Irons, 2 Woods

Golf Bags 9.95
Reg. 12.00

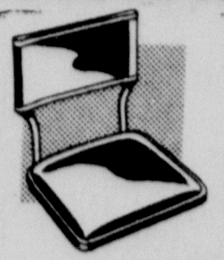

Boat Chair Specials
7.95 to 9.95

SLEEPING BAGS 7.95 to 44.95

We Are Closing Out All Baseball EQUIPMENT AT ½ Price

CANYON SPORTS & MARINE
23RD STREET CANYON

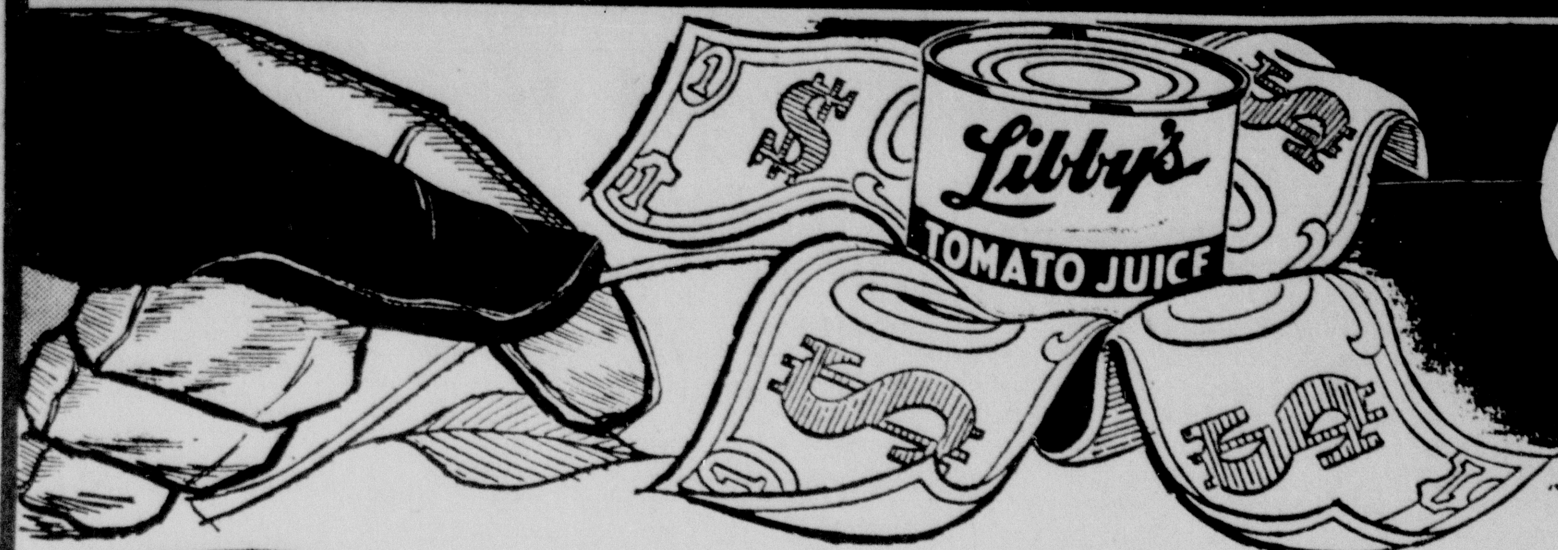

GREEN THUMB SALE AND SWEEPSTAKES

LIBBY'S SLICED OR HALVED
PEACHES 3 303 CANS **59**

LIBBY'S WHOLE KERNEL
CORN 2 303 CANS **39¢**

LIBBY'S TOMATO
JUICE 46 OZ CAN **29¢**

LIBBY'S
SWEET PEAS
2 303 CANS 39¢

LIBBY'S 14 OZ. BOTTLE
CATSUP 5 FOR $1

LIBBY'S CUT GREEN
BEANS 303 CANS 2 FOR 39¢

LIBBY'S BARTLETT
PEARS 303 CANS 3 FOR 79¢

SWIFT'S PREMIUM
FRANKS LB. 49¢

WILSON'S CRISPRITE
BACON LB. 49¢

HOT BAR—B—Q DAILY

ALL MEAT
GROUND BEEF LB. 39¢

GOOD BEEF, RIB
STEAK LB. 69¢

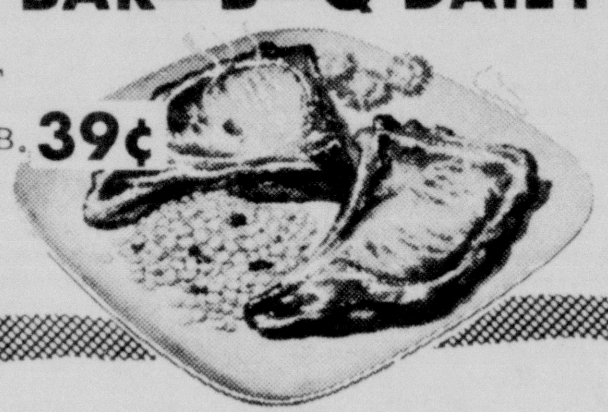

LIPTONS
TEA 1/4 LB. 39¢

LIPTON'S
TEA BAGS 48 CT. 59¢

NORTHERN box of 80
NAPKINS 2 for 25¢

STUFFED
OLIVES 10¢

LARGE ECONOMY SIZE
A-1 SAUCE 59¢

ASST FLAVORS
KOOL-AID 3 for 10¢

PERS
IVORY
4 BARS 29¢

REG.
LAVA
2 BARS 21¢

LIQUID
IVORY
22 OZ
69¢

OXYDOL
GIANT
81¢

IVORY SNOW
GIANT
77¢

CHEER
GIANT
69¢

MR. CLEAN
15 OZ
39¢

CAMAY
REG.
3 BARS 33¢

ZEST
BATH BAR
23¢

PICK-O-MORN
TOMATOES LOW MARKET PRICE

PICK-O-MORN WHITE
POTATOES
10 LB. 59¢

GREEN PASCAL
CELERY
STALK 15¢

SOUTH TEXAS
BELL PEPPERS
LB 15¢

KRAFT, SALAD DRESSING
MIRACLE WHIP
QT. **49¢**

HILLS BROS
COFFEE LB CAN **65¢**

ARROW
CHARCOAL 10 LB. BAG **49**

MEAD'S
POTATO CHIPS 29¢ BAG **2 For 29**

FROZEN FOODS

LIBBY'S FROZEN 6 OZ CAN
LEMONADE 2 FOR 25¢

LIBBY'S FROZEN SPEARS OF
BROCCOLI 10 OZ PKGS 2 FOR 49¢

SIMPLE SIMON FROZEN
PIES 3 FOR 1

DOUBLE BUYERS BONUS STAMPS EACH WEDNESDAY WITH $2.50 PURCHASE OR MORE

6 BOTTLE CARTON REGULAR
DR. PEPPER PLUS DEPOSIT 29¢

LIBBY'S 303 CAN
FRUIT COCKTAIL 2 For 49¢

LIBBY'S VEGETABLE OR WITH PORK
DEEP BROWN BEANS 14 OZ. CAN 2 for 29¢

LIBBY'S 3 1/4 OZ. CAN
POTTED MEAT 2 for 25¢

LIBBY'S DILL OR
SOUR PICKLES 3 for $1
22 OZ JARS

Cooper's MARKET
Fine Foods

Handicap Couldn't Keep Hardaway Out of Saddle

Editor's Note: This story was written by Jack Walker of Canyon and appears in the current issue of Texas Parade. It is reprinted by The News with permission from the author.

IF YOU MEASURE John Hardaway up one side, he'll go. about four feet! Measure him up the other and he will go about four feet six inches.

Now that's a mighty peculiar measurement--especially for a Texan. But it makes little difference to John. Besides, his friends will swear that he is seven feet tall--and fight you to prove it.

The reason that John doesn't wear his hat as far above the ground as some men, is that he just happened to be in the wrong place at the wrong time during the operation for Cassino back in February, 1944. He and a buddy were hunkered down in a foxhole when a mortar made a direct hit. John's buddy didn't get out. John did. One leg was gone and the other was so badly mangled that it had to be removed a few days later.

"I'll bet you thought you'd never get out of that hole," a man said to John when he heard the story.

"Hell, no!" John said firmly. "When I say that there wasn't anything gone but my legs, I knew I'd get out."

And that pretty well sums up John's philosophy about the whole thing. In fact, he figured he was lucky. He was still alive! Even if one leg was off two and a half inches below the knee and the other three and a half inches above the knee.

Then began the long wait and rehabilitation. He had always been a man of the out-of-doors and before the war his great love had been horses and cattle. But horses and cattle are a strong man's business. And for a man with no legs, the future looked dark.

But John Hardaway wasn't then, and isn't now, a man to let difficulties deter him from important things and he started making plans. First thing, he got in touch with a mighty cute little red-headed Yankee girl he had met at Providence, Rhode Island back in 1942 before he shipped overseas. In November of 1944 they were married while he was still in the hospital.

Big objective number one--accomplished! Next came the business of artificial legs. Fitted out with them, he started learning to use them with all the purpose, determination and confidence that characterizes everything he does. Once he started walking a little, he figured it wouldn't be long until he was walking better. It wasn't

JOHN HARDAWAY didn't let a handicap like two missing legs keep him from outdoor work. With a little practice Hardaway has become adept in many chores.

By the time John got back to his hometown of Canyon, Texas, he had mastered the use of artificial limbs to the point that he could drive a car and walk with amazing facility.

Many of John's friends have had an opportunity to make profitable wagers about John's legs. At a dance one night, a man, upon hearing that John had artificial legs, offered to bet $100 that it was not so. Nobody took him up on it, simply because it would have been a little like stealing.

After his return home, John set about figuring out an occupation. Since he could drive a car well, trucking seemed to be the answer. He got his commercial truckers license and for 14 years made a good living by wheeling a big truck about the country.

During this time he built a fine modern home and he and his wife Emma, started raising their family. Their girl, Ann, is now 13 years old and their son, Bill, is 10.

The trucking business flourished, but John still had a yearning for cattle and horses. Down at the corral one day, he looked speculatively at a horse. Suddenly with more enthusiasm than good sense, he threw a saddle on it. About that time a friend drove up.

"What on earth are you doing, John?" he asked.

"Fixing to make a fool out of myself," John grinned.

"You sure are," the friend agreed. "It takes two legs to ride a horse."

Mounting was difficult, but he finally managed it. Then, for a moment, he sat without moving.

"How does it feel to be on a horse again, John?" his friend asked.

"Feels like I'm not gonna stay!"

But stay he did! He reached down with his hand and fitted a stirrup on each artificial foot. An then he moved that old pony out! It was a little like a blind man seeing again.

You don't belabor a story about a man like John Hardaway! John stayed in the saddle that day. And he's been in it ever since.

It was only a short time until he was in the cattle business again and today he is looking after more than 1600 cattle scattered in 15 different places over the plains country. To get to all the pastures where he keeps cattle, he simply puts a horse in a trailer behind his carry-all and takes off.

Roping and doctoring a calf in the pasture is a big job at best. For a man without legs it would seem impossible. But not for John. All you have to do is catch the calf and then get off and throw him on the ground and hold him while you doctor him. Easy? Try it sometime!

John's best roping horse is a fine little sorrel named Ranger. But his favorite is old Pig Eye. Pig Eye is a big Appaloosa stallion that weighs more than 1300 pounds. Any cowman will tell you that 1300 pounds is a lot of horse--especially a stallion.

But John and Pig Eye have a definite understanding. Pig Eye does exactly what John asks him to do--or Pig Eye gets the stuffin' whaled out of him.

And, for all his size and unglamourous name, Pig Eye is cat-footed and quick. Actually he is a champion cutting horse registered in the National Appaloosa Horse Club under the name of Paconache.

John makes few concessions to his handicap on horseback. He will, on occasion, reach back and grab the cantle of his saddle when Pig Eye makes a hard turn to the left in cutting cattle. And, since he cannot wear spurs, John occasionally uses a quirt to help train his horses. He also uses his voice with great effect. He can talk to his horses and get more out of them than most men can with quirt and spurs.

Of course, John's riding has not been without incident. He has been thrown several times and it is quite a sight to see him on a bucking horse. Once his horse fell with him and roughed him up a bit. In fact, it broke his leg. He simply went home for a spare, buckled it on and went back to work.

The Hardaway family is also active in civic affairs. It is only natural that the kids are good riders and they all belong to the local Sheriff's Posse--an organization made up of people in the community who own and love horses. John participates in all competitive events. His horsemanship is such that he outdoes most other male members of the posse.

"I'll tell you one thing," a man said as he watched John perform in the arena one day. "You sure don't have to give him any advantage."

"Advantage, hell!" growled one of John's friends who had just been eliminated from the competition. "I'd cheat him any way I could--and then he'd beat me nine times out of ten."

Yes Sir! John Hardaway is a tall Texan! And, like he says, "When I'm settin' on old Pig Eye, I've got four legs under me that's just as good as any man's."

Canyon Man Makes Talk At Omaha

Repeal of the AAA Act of 1938 and abolishing of federal income tax was called for recently by J. Evetts Haley, Jr., in a firey speech in Omaha, Neb.

He spoke before the National Council of Farmers for America.

"For the freedom to save or spend the produce of our properties or the product of our labors as we see fit, we will demand the repeal of the Sixteenth Amendment,' he declared.

Among other things, Haley called for "sovereignty of each state as guaranteed by the Constitution and the Bill of Rights," and impeachment of the Supreme Court of the United States.

Haley advocated taking the United States Government out of all competition with private business not specifically provided for in the Constitution. He said his group would "demand that the Congress eliminate socialist welfare state proposals wherever found."

"We will demand that the government of the United States maintain the strongest possible force of the most advanced arms for potential retaliation against overt agressions but we will also demand abolition of wasteful and unconstitutional foreign aid while standing as a nation and severing all relations with Communist countries and announcing at least moral support of all anti-Communist rebellion."

Haley pledged himself to a personal battle against "dedicated socialists."

Haley is battle-scarred from encounters with bureaucracy. In 1956, Haley who has never taken a part in a subsidy program, raised 43 acres of wheat when he had no allotment. The government refused to allow him to sell it so he fed the wheat to his cattle. He was penalized $506.00.

"All the time our area was under drouth relief and I could have gotten $300.00 a month but I didn't."

A Texas federal court ruled against the government but the Supreme Court reversed the decision and sent the case back. A final ruling hasn't been made.

Fairview Breezes

We haven't had any moisture so far this month.

The Rev. Buyers delivered an excellent sermon for us Sunday.

Nine visitors were welcomed to our church from Amarillo.

H. H. Shipman underwent surgery in the osteopathic hospital in Amarillo Thursday for removal of an obstruction in his colon and was to be released Sunday.

G. E. Wesley was being x-rayed for throat trouble several days the past week and the doctors came to the conclusion that his throat muscles were paralyzing. They think they can correct his trouble.

Bowie Wesley won the saddle given by the Happy Rodeo Club as best all-around rodeo hand. This is the third saddle he has won this season.

Nancy Scribe won the Shetland pony given by the club.

Mr. and Mrs. J. W. Wesley attended the rodeo Saturday afternoon and Sunday afternoon.

Mr. and Mrs. R. B. Freeman of Fort Worth are proud parents of twins, a boy and a girl. They were born May 11 in a Fort Worth hospital. This girl is named Laura Laine and weighed three pounds, ten ounces. The boy is named Lanson Lee and weighed five pounds. Mrs. Freeman is the daughter of Mr. and Mrs. L. H. Barnard of Amarillo, formerly of our community. Some three years past she underwent open heart surgery in Fort Worth.

Mr. and Mrs. Richard Evans returned from Adrian Sunday afternoon. They expect to go back Tuesday.

Mrs. Ola Rogers, wife of Joe Rogers was taken to Dallas the past week where whe will undergo treatments by a specialist. She spent two weeks in Neblett Hospital before being taken to Dallas.

Mrs. Effie Wilson of California flew out when she heard of the serious illness of her sister-in-law, Ola Rogers.

Mrs. Wilson is staying with her sister, Mrs. Beulah McCoy, in Canyon.

Joyce Lane has been in Houston attending a butane school for dealers.

Just a reminder of the fifteenth annual Wesley reunion which will be held June 17 and 18 in Plainview at the shelter in the city park. You will need to bring food for Saturday lunch and supper, and Sunday breakfast and dinner. We will have facilities for cooking and sleeping. You will also need to bring eating utensils and cots. We will have a refrigerator. Hope to see you Wesleys or kin there on this date.

Mrs. Grace Schaeffer entertained the T&T Club in a regular meeting Wednesday afternoon. The business was conducted and a number of things were discussed. A 42 party was planned for Saturday evening in the home of Annie Read. Everyone is welcome.

Those attending were Mrs. Madge Sutton, Mrs. Annie Read, Mrs. Evelyn Shipman and Pam, Mrs. Annie Wesley, Mrs. Lizzie Wesley.

BAM Club Aims At Grid Success

In a move to bolster the athletic possibilities of West Texas State, a group of Buffalo fans have started the formation of a BAM Club.

Fashioned after Clemson's well-known IPTAY Club (I'll Pay Ten A Year), and other athletic organizations at various schools, the BAM (Buck A Month) Club hopes to provide the basis for a solid, and eventually, a revenue producing athletic program.

The IPTAY Club of Clemson was organized with a goal of 100 members. It has served for 26 years, and last year enlisted 2,200 new members which swelled its total to 10,203.

This total assures at least $100,000. Results of this financing have been fruitful. For the past several years Clemson has either won their conference or has been runner-up. Twice the team has gone to a major bowl, once to the Sugar and once to the Bluebonnet.

Yet, the enrollment at Clemson is only 4,000, not considered to be a large school.

Operating wholely within the rules and limitations of the NCAA, the BAM Club has just one purpose--to enroll outstanding student athletes at West Texas State. They can be legally entertained, and it is very often necessary to arrange a visit to the campus.

The $12.00 or more per year paid into the BAM Club will entitle a member to all Club benefits, including the BAM Club report, a weekly newsletter from Coach Joe Kerbel; a windshield sticker, a membership card, and first choice of football tickets.

The BAM Club will be an entirely separate organization from the West Texas Activities Association. The Activities Association provides money to aid scholarship costs. The BAM Club will provide money to call upon these athletes and interest them in attending West Texas State.

FOR GOOD GRAIN SORGHUM STANDS AND YIELDS

Treat your seed with HEPTACHLOR

kills false wireworms • wireworms • seed corn maggots • corn rootworms

★ Protects Seed and Seedlings
★ Just Mix with Seed in Planter or Buy Treated Seed
★ Won't Harm Stored Seed, Germinating Seed, or Plant Growth
★ Gives You a Better Stand of Healthier Plants
★ Can be combined with Fungicides for 2-in-1 Treatment
★ Costs Only Pennies Per Acre

see your dealer today for HEPTACHLOR

VELSICOL Velsicol Chemical Corporation
900 Block, Clinton Drive, Galena Park, Texas

NEWEST, NEATEST way to paint!

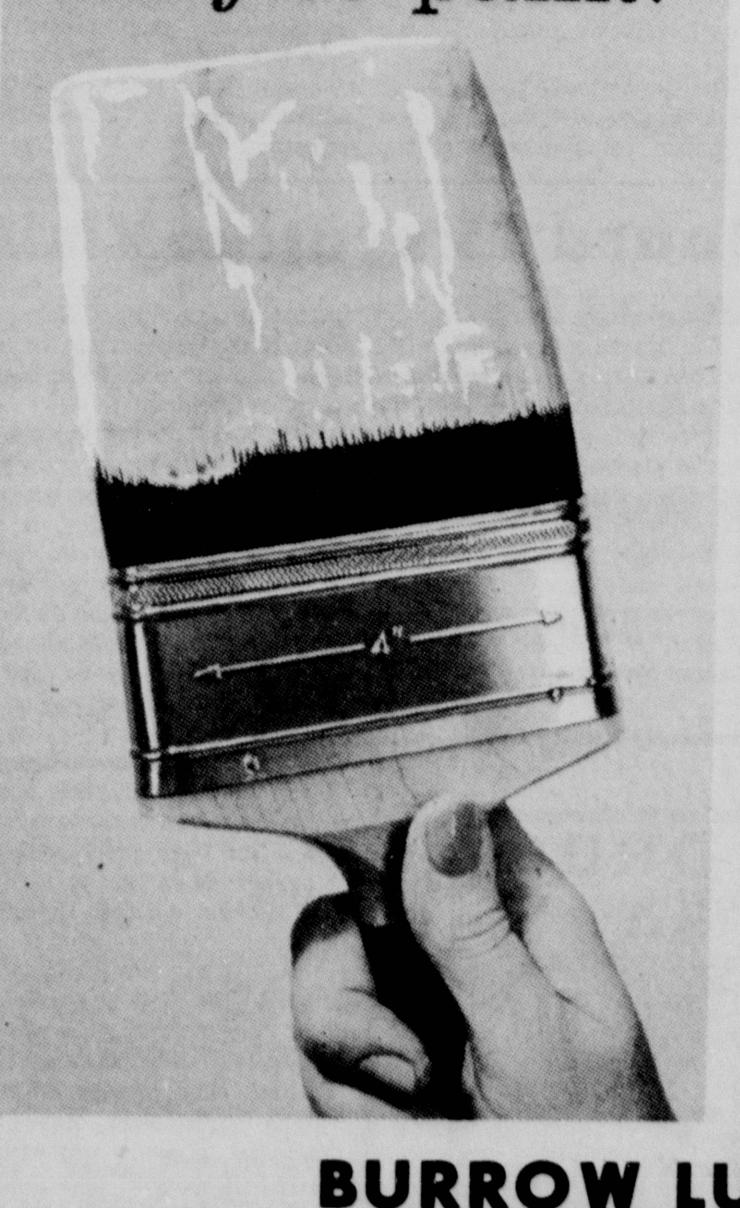

Here, from Du Pont research, is a wonderful new way to paint! New Du Pont "Lucite" Wall Paint gives walls and ceilings a rich, flat finish ... with none of the nuisance you've known in the past ... with less time getting ready and cleaning up afterwards! Easy-to-use "Lucite" Wall Paint dries in 30 minutes, will give years of service and take repeated washing!

No stirring! Just open the can and start painting. Spreads amazingly easily with brush or roller.

Doesn't drip or spatter like ordinary paint. Creamy-thick "Lucite" Wall Paint stays *on* walls and ceilings, *off* clothes and hands.

NEW DU PONT LUCITE WALL PAINT
... for beauty without bother
19 decorator colors
Matching colors for woodwork and trim in "Duco" Satin Sheen Enamel.
Watch amazing demonstration on TV!

BURROW LUMBER
CANYON - HAPPY
DU PONT "LUCITE" WALL PAINT... **Beauty without Bother!**

Brand a Bargain
AT YOUR CHEVY DEALER'S
Truck Roundup!

The famous Thriftmaster 6 does the saving as standard equipment in this Fleetside model. For V8 power, you can choose the Trademaster V8, optional at extra cost.

Here to talk up Chevy's big savings roundup is Western star Roy Rogers! "They tell me it's the best time of all to put your brand on a hard-working, easy-riding I.F.S. truck. You'll find a full corral to pick from—each built and priced to save you plenty."

■ Roy's laying it right on the line, letting you in on the best time to buy and the best place to save! That goes for whatever model you need, too ... from pickups to tandems. And with Chevy's I.F.S. (Independent Front Suspension) soaking up road shock and vibration, your Chevrolet stays young, protects the load better, works faster. *You make more money.* And who can offer you anything better than that? Just see your dealer—soon.

Chevy's hefty 261-cu.-in. Jobmaster 6 is a big reason for the outstanding popularity of Series 60 middleweights.

CHEVROLET TRUCKS

See your local authorized Chevrolet dealer

IMPERIAL CHEVROLET CO.
502 15th ST. CANYON, TEXAS OL5-2171

The Canyon News

Founded in 1896, the Canyon News is an independent newspaper dedicated to the best interest of the community, state and nation.

Subscription $3.00 per year in Randall County; $5.00 per year in outside territory.

Second class postage paid at Canyon, Texas. Published weekly at office, 412 15th Street, Canyon, Texas.

Member of Panhandle Press Association, Texas Press Association and National Editorial Association.

Any erroneous reflection upon the character, standing or reputation of any person, firm or corporation which may appear in the columns of this newspaper will be corrected upon being brought to the attention of the editor.

PUBLISHER . . . . . TROY F. MARTIN
EDITOR . . . . . ROBERT T. KERR
ADVERTISING MANAGER . . . . . ROLLIE HYDE
SOCIETY EDITOR . . . . . PENNY COX
ADVERTISING ARTISTS . . . . . CHARLES DETTEN
ROGER MC WATERS
JIM CARTER
PRODUCTION DEPARTMENT . . . . . BARBARA RIVERS
LINDA ADAMS
PHOTOGRAPHER . . . . . JOHN PAKAN

Hilltop Views

BY DR. J. A. HILL

By invitation of Troy Martin, publisher of this paper, I am beginning this week a series of articles which spring from a long experience in both private and public life. I hope to make them profitable to all who read them.

I love commendation, but I am not writing simply to please. I must be true to myself--true to convictions that bare-fisted experience in a rough and tumble world have taught me.

"To thine own self be true, and it must follow, as the night the day, thou cans't not then be false to any man," said Shakespeare. I believe it; and that conviction shall govern what is said in this column.

However, I expect the other fellow to be true to himself, too. Every man has a personal obligation to be true to the best that is in him. To fail at this point is to play the coward.

Because of this point of view I shall not fall out with anyone for diagreeing with me; nor for telling me so. It is not impossible that I could profit through my friends' disagreement with me. If only I can become as tolerant and as patient with others as I wish others to be with me I shall be a happier and more useful citizen.

Here's hoping that we may have many profitable experiences together.

Your Friend and Neighbor,
J. A. Hill

FROM THE CANYON RIM

By Troy Martin

We can expect to see more "culture" on television in the future. Newton N. Minow, the new Federal Communications Commission chairman, recently attacked present TV programming as a "vast wasteland" and a "tasteless procession of game shows, formula comedies and Western badmen"

Minow holds a threat of refusing to license TV stations who refuse to wear the government collar.

"There is nothing permanent or sacred about a broadcast license," the commissar of communications declared.

Now if something like this doesn't raise the dander of free Americans, we're pretty far gone.

The shadow of big government already has fallen heavily acorss this potent media of communications. Jack and Bob seem mightily perturbed about the possibility of management and labor getting big but have not a qualm about big government getting bigger.

***

We had a letter this week from Bo Belcher at Chandler, Okla. Bo runs the Chandler Baseball Camp. He says Larry Wieck of Umbarger should be inking a contract for a sizeable bonus with a major league team soon. The Umbarger boy attended the Chandler camp last year.

***

How many of you have ever broken up a sitting hen? One of the old time-tried remedies on the farm where we grew up was to take the old gal and souse her head under the water a couple of times.

She would give up the nest in disgust.

We wonder if Dutch Cleavinger could tell us whether he has trouble with sitting hens in his flock or not. If you do, what do you do about it Dutch? We recommend a horse tank full of icy water. That will discourage an old biddie about as fast as any treatment we know about.

***

Farmers handle grain with little augers these days. Remember the days of the No. 2 scoop. It wasn't hard to stay warm in sub-freezing temperature on the business end of an old No. 2.

***

The Railroad industry has decided to do something for itself. Rails are competing with truck lines again. They are doing it through the inventive ingenuity that caused the rail industry to flourish in the first place.

The other afternoon we saw a triple header (theee engines) pulling at least 100 cars. We say three trains of this size within an hour going through Canyon loaded with commerce from points west.

Huge triple deckers were loaded with new cars of every hue under the sun. Tankers were taking black gold overland to stoke the fires of industry. Free enterprise on the move.

***

This is a good time of the year to live in a rural community. The cleanest smell on earth is the smell of fresh turned sod.

AT YOUR SERVICE

Clark Jarnagin
OL 5-2121
OL5-3381

. . . to help you own a sound, sensible insurance program.

CALL ME TODAY!

Southland Life Insurance Company

Specializing

in disorders of the back including

slipped disc and whiplash injuries

Drs. McMennamy & McMennamy

CHIROPRACTORS

3701 Washington Phone DRake 2-7121

AMARILLO, TEXAS

COUNTY AGENT'S COLUMN

by JOHN BRAZZIL

Randally County wheat growers will miss the really big crop this year. At one time this spring prospects for another record crop were excellent. At this time many farmers believe wheat can be helped but little from moisture. They report the grain is filling well and the heads are good size.

Our wheat crop this year is being made on the subsoil mosture stored from the late summer and fall rains of 1960. At planting time the soil profile was wet to about four feet. This represents about 8 inches moisture available for crops. The wheat is now using this deep moisture to mature. Right now wheat in Randall County should make an average yield. Our long time average is about 12 bushels per acre on dry land. Irrigated wheat could make up to 40 bushels per acre. Hail and hot winds could reduce wheat yields.

***

The sale to raise money for the Randall County Junior Livestock exhibition building was successful. Just a little less than two thousand dollars was added to the building fund by the Saturday sale. All money taken in will be put in the building fund. Since the products for sale were donated and all workers gave their time no expenses were incurred. A big thank you to everyone who donated or purchased in this sale.

***

The annual 4-H Club camp for the Texas Panhandle will be held in Randall County at Camp Don Harrington on May 29-31. Boys and girls, agents, and leaders from the 22 counties of Extension District I will be spending three days working and learning together.

Mrs. Clyde Mahle spent the Mother's day week end, in the homes of Ruth Graham and Dr. Yvonne White of Borger, Texas.

They attended a Mothers day breakfast sponsored by Business and Professional Womens Club at Hotel Borger and later attended church services.

Mrs. R. D. Lowery visited with her daughter Mrs. Glenn Phillips in Darozette Mother's Day.

STAMPS AND MORE STAMPS have come in through efforts of the West Texas State College student senate in an effort to pay off the stained glass window in the library. Above, Chris Gikas, art instructor at the college, is shown in a mound of trading stamps. He and a New Mexico college instructor made the window for the college.

"Shrine Drama" Association to Amarillo

The Canyon Association for the production of a "shrine drama" in Palo Duro Canyon placed its dream before the newly formed Fine Arts Council of Amarillo recently at a meeting in the Amarillo Club.

Mrs. Ples Harper, Dr. and Mrs. James P. Cornette, Mrs. R. A. Neblett and Pete Cowart of Palo Duro State Park asked the council to name four representatives to serve on the board of directors of the play association.

As an outgrowth of the interest engendered among those attending the Friday morning meeting, B. R. Barfield, president of the Chamber of Commerce and temporary chairman of the Fine arts Council appointed. Dr. John V. Denko chairman of a special committee to coordinate relationships between the Council and the Canyon group.

Friday evening Dr. Denko named Oma Link Rowley, Dale Roller, Mr. and Mrs. Sterling Kinney and Eddie Melin as a members of his committee. He signified several others would be added once he gained their consent to serve.

The committee will function as a liasion group until the Council is so organized that it act officially as a body.

The Council was proposed by the Chamber of Commerce and is under its sponsorship, the feeling being that by coordinating the efforts of all organized groups whose purpose is to broaden the cultural aspects of Amarillo and the surrounding area, a greater reach will be possible.

During this second meeting, persons attended an unofficial representatives of Amarillo Junior League, Amarillo Symphony, Amarillo Little Theatre, Amarillo Fine Arts Association, the Music Teachers Assocation and the music clubs of the city, and the Federation of Women's Clubs.

Stirred by the possibilities of an outdoor drama to be produced yearly against a backdrop of Palo Duro grandeur, the Fine Arts Council was stimulated into accelerated organizational action. Eddie Melin was named chairman of a policy committee so that the groups named above could better understand any responsibility they would be undertaking should they officially become a part of the Council.

When the question arose among the Fine Arts Council as to whether this area had the population to fill a theatre 60 nights, year after year, and thus become not only self-supporting but money-making, Jack Lacy, secretary of the C of C stated that although Amarillo was not a terminal point for vacationists, the city moved in and out daily around 5000 persons during the vacation period.

These persons, although only in the city overnight, offered a potential that could not be disregarded lightly.

The Association, as explained by Mrs. Harper, would like to have three pillars; one in Canyon, one in Amarillo and one in the area.

"The benefits that could come from the success of this drama would be numerous; our area heritage would be enshrined; tourist would be drawn into the area, and it would also be a training ground for talent of the area in professional theater," she said.

Other localities have found the "shrine drama" to be financially profitable as well as culturaly benificial.

Paul Green, noted play-writer and Pulitzer-prize winner has agreed to see that, if the project is supported, distinguished script is available for production.

Anyone wanting more information is asked to contact Drama Fund, in care of the Canyon Chamber of Commerce. Anyone wishing to acquire a voting membership in the organization can send $12.50 to the Drama Fund, in care of Canyon Chamber of Commerce.

The amount of money needed at the onset of the program is estimated at $150,000.

To succeed, the program will require the support of the entire area surrounding Palo Duro Canyon, Mrs. Harper concluded.

Green is now working on a shrine drama in St Augustine, Fla. St. Augustine was founded by Spanish Catholic clergy. He will travel to Spain to authenticate the music to be used in the play.

ZTA HOLDS SUPPER

Zeta Tau Alpha alumnae entertained the local chapter with a salad supper in the Bernard Warren Home last week. Sixty-three members attended the meeting.

Summer Theater

(An Editorial)

Residents of the Panhandle face an opportunity of tremendous proportions in the proposal to establish and operate a Summer Theatre program in Palo Duro Canyon. The proposal affords at least a two-fold opportunity to Hereford, based on entertainment and participation.

The Panhandle, compared with the rest of our nation, is comparatively new and underdeveloped and, like many other new areas, the people have been so busy combatting other elements that we have failed to develop the entertainment and cultural phases to our fullest extent. Only now are Dallas, Houston and other Texas cities beginning to move into this particular field on a large scale.

Tremendous upheavals in the moving picture industry, along with development of television, have placed a new emphasis on the Summer Theatre. This is especially true in the eastern United States, where practically every available barn has been transformed into an amateur theatrical spot. Through this source, new talent is discovered annually, and the productions are drawing more and more attendtion from the film industry and the legitimate stage.

The proposed summer production plan for Palo Duro would be practically without competition and, consequently, it should attract the interest of aspiring artists from over the entire Southwest. Canyon, Amarillo, Hereford, Tulia and Clarendon, due to their geographic locations, would be in a position to benefit extensively from the program.

Hereford, with more clubs to the square inch than possibly any other town in the nation, has already shown tendencies of development along cultural lines. This is due, to a large measure, to temperament of the people and the community - -and certainly the proposed theatre project could expect extensive support from this area. Amarillo, already sponsoring an active and capable Little Theatre, would likewise contribute heavily to the program, which should ultimatley include Lubbock and the South Plains on an active participation basis.

In addition, we are happy to note that the proposed development would follow a first-class pattern. In this particular area, it appears to us that this is an important facet for rapid success.

The program, no doubt, will follow lines used in finance and construction of the Buffalo Stadium as a Panhandle project, and we believe that it will gain even wider and more substantial support. The Panhandle is proud of the Buffs, but a summer theatre is a far different thing in that it would provide probably the only program of its type in the Southwest--and it might easily become a national and international development.

From The Hereford Brand

State Park Board Executive Visits

Bill M. Collins, executive director of the State Park Board was in Canyon last week. He was on a general inspection tour of Palo Duro State Park.

Several improvements are being made in the canyon, including new signs in the park area.

Collins talked of the "Drama of the Alamo" which is presented during the month of July at San Jose Mission State Park every summer.

The drama there is much like the one that would be presented in Palo Duro Canyon if the project to build an ampitheater in the canyon is successful.

Collins said the ampitheater at San Jose Mission State Park is the only one located in a Texas state park. Script for "Drama of the Alamo" was written by Ramsey Yelvington, a noted playwright of Texas historical plays. Paul Baker directed the production the first year and students from Baylor acted in the drama.

Dr. J. G. Barton of San Marcos College is the director now. Members of the cast are paid a small sum for acting and they receive college credit for it.

The Conservation Society, a San Antonio Club, holds a Mexican Fiesta each night before the play. Members serve food and drinks, provide music and add color to the drama.

One ticket, bought at the park gate, covers the park admittance and admittance to the play. The State Park Association gets 5 percent of net gross.

This year a Texas Historical Theater Fund has been formed to perpetuate the drama. Another play will be introduced this year to run separately at the park. It is entitled "The Drama of San Jose Mission.

The State Park Board cooperated in every way with the establishment of that theater.

The association for the production of a historical drama in Palo Duro Canyon will require the approval of the State Park Board an ampitheater in the park.

LEST WE FORGET

The veterans of all wars who gave their lives in defense of our country.

BUY A V. F. W. BUDDY POPPY

HONOR THE DEAD BY HELPING THE LIVING

VETERANS OF FOREIGN WARS OF THE UNITED STATES

CANYON DRUG
PHONE OL 5-2116
CANYON, TEXAS

BE SURE YOUR NEXT PRESCRIPTION BEARS THIS LABEL

GOLDEN ACRES HYBRIDS

PLANT TE-77 & COMPARE

Many questions have been asked in regard to the feed grain program with the cut in acreage all of us want an increase in yeild TE-77 will assure you of this increase in yield

SEE

TAYLOR - EVANS Farm Stores, Inc.

FOR:
- SUDANS
- MILOS
- CANES
- HEGARIS
- KAFFIRS
- LEGUMES
- PEAS
- CORN

OUTSTANDING OFFER FROM TAYLOR-EVANS

To prove how productive an irrigation hyrid grain sorghum can be . . . we are offering this outstanding deal . . .

Plant some TE-77 under irrigation and compare it to any other grain sorghum that may be purchased, regardless of name or price. If you have adequate irrigation water and the TE-77 does not compare or out-yield any other variety of hybrid milo planted . . . we will refund 1/2 of original purchase price of seed.

(NO QUESTIONS ASKED)

FOR THE FIRST TIME THIS YEAR, WE ARE OFFERING THE LATEST IN HYBRID DEVELOPMENTS:

GOLDEN ACRES TE-77

Which has parent stock from a selection of both Caprock and Redlan kaffir.

Successful farmers plant
GOLDEN ACRES
hybrid sorghums

Vigor Sealed

TRIPLE TREATED WITH FUNGICIDE, INSECTICIDE & FERTILIZERS TO INSURE MAXIMUM VIGOR

You can't go wrong—plant any of 14 PRE-FERTILIZED VARIETIES

- TE 55 • TE 66 • TE 77
- TE YIELDMAKER • TE HAYGRAZER

Golden Acres R.S. 301F • Golden Acres R.S. 501-590-608-610-650 • Golden Acres Texas 601-620-660

Buy now to insure getting the seed you need

GOLDEN ACRES TE-66

TE-66 is 12 to 18 inches shorter than most other hybrir sorghums. It is dry-headed, awnless. Red seed is planted, red seed is harvested. Recommended for dry land or irrigation.

Days to Bloom 60
Days to Mature 98

NEW! GOLDEN ACRES TE-77

This is a new cross, bred especially for planting in areas which receive moderate to heavy rain fall and for irrigated areas. It is semi-dry headed, good combine height with good exsertion.

Days to Bloom 65
Days to Mature 110

NEW! Golden Acres TE HAYGRAZER

First time available! A sudan-sweet sorghum hybrid that produces extraordinary tonnages of leafy, small-stemmed hay or abundant grazing.

Days to Bloom 65
Days to Mature 105
Height 6-10 ft.

MOST COMPLETE LAWN, GARDEN AND FARM SUPPLIES IN WEST TEXAS

GOLDEN ACRES TE-55

This new hybrid has strong drought resistance, strong stalk for standability, superior combine charactistics and high test weight production on both dry and irrigated land. Is 6 to 12 inches shorter than most other hybrids.

Days to Bloom 60
Days to Mature 98

COTTON SEED

- CERT. PAYMASTER 101
- SELECT GREGG

TAYLOR - EVANS Farm Stores, Inc.

of CANYON, HAPPY, TULIA & AMARILLO

KEEPING UP WITH THE ARTS

Mary Caballero

With summer vacation time right on our doorstep, perhaps a few of you will be able to attend some of the interesting shows in other cities.

The Dallas Civic Chorus and Dallas Civic Ballet Society will give a joint performance of Gian-Carlo Menotti's "The Unicorn, The Gorgon, and the Manticore."

Inspired by a medieval fable, the meaning of "The Unicorn, The Gorgon, and the Manticore" concerns a hermit poet who shows off a succession of pets, a unicorn, a gorgon and a manticore. They cause envy among the villagers so that each one tries to acquire the same pets.

"The poet represents creative man of any time, withdrawn but producing new ideas. The pets represent the eras of his life, the unicorn, youth; the gorgon, middle age; and the manticore, old age."

In Santa Fe, the 1961 season sounds quite exciting, too. The Santa Fe Operas have always been well attended by music lovers from our own area.

Soprano, Marguerite Willauer and baritone, Theodor Uppmann will be singing leading roles this summer.

Miss Willauer will sing the role of the Marschallin in the opening night presentation of Richard Strauss "Der Rosenkavalier." In three of six performances of Bizets' opera "Carmen", Uppmann will be heard as Escamillo, the exciting toreador.

Vera Zorina, internationally famous ballerina and actress, has appeared in "Peresphone" with the New York Philharmonic with Stravinsky conducting. Recently her appearances in "Persephone" have been with the Paris Opera and the Minneapolis Symphony.

This summer, Vera Zorina will be appearing once again under the leadership of stravinsky in performances of "Persehone."

This program will be very special, indeed. It is an interesting trip to Santa Fe and it is just a nice distance away. The scenery is lovely, too!

***

Once more, I would like to mention the photograph show in the Fine Arts Building of WT. This is a national show called the Barbwire Salon of Photography and sponsored by the Amarillo Photographic Society. These people are more enthusiastic about their show and Canyon is happy to be able to exhibit this very fine group of photographs.

DR. BURWELL SOUTHERN
OPTOMETRIST
802 Barfield Bldg., Amarillo
Phone DR3-6772
OFFICES IN CANYON
Wednesday 9:00-12:00
Saturday 9:00-1:00
OL 5-4661

IN CANYON IT'S CROWE-GULDE READY-MIX CONCRETE
Call...
JIMMY CHRISTOPHER, MANAGER

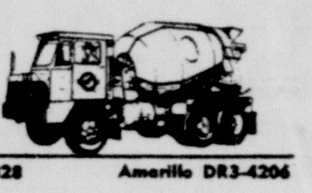

SINCE 1936 Crowe-Gulde
Canyon OL5-2828 Amarillo DR3-4206

High School Students Recognized For Outstanding Year's Records

Students achieving outstanding records in both scholastic and extra-curricular work in Canyon High School were recognized at a special awards assembly recently.

J. E. Miller, principal, said that students recognized at the assembly had set outstanding records in many fields.

Teachers in the various fields made the presentations.

Winners were:

Mathematics: Bill Callarman, Mary Lou Johnson and Ronny Sweet. Ray Wells, instructor, presented medals to the students.

In journalism, Miss Mary Carter, teacher said three students set equally top records. They were Peggy Sue Hales, Marita Gill and Deanna Stocker.

Business awards went to Marita Gill and Mary Barger for shorthand; Harolena Ladehoff and Jim Harding for bookkeeping; and Lois Harlan and Jerry Blythe for typing. Instructor Mrs. Betty Brown made the presentations.

Mrs. Cecil Simms, high school English teacher, presented awards to the top four students in each year of work.

Freshmen winners were Wam Moore, Barbara Hall, Jan Jennings and Ronnie Sweet; sophomores, Charles Evers, Elmer Oberst, Sue Moore, Ocine Chism and Davis Price; juniors, Ann Warwick, Nancy Purcell, Sue Huyck and Virginia Crounse; seniors, Lynda Kay Redman, Sally White and Deanna Stocker.

The annual staff was recognized at the assembly. They were: Peggy Sue Hales, editor; Pat Abbott and Sally White, assistant editors, Kerry Knorpp, business manager, Phil Pennington, sports editor; Ocine Chism, layout editor, Janice Meyer, copy editor; and Ronald Davis, photographer.

Mrs. Nora Gilmore recognized the library staff. Members are Virginia Crounse, Junell Bauer, Carol Hennington, Tommie Sue Collie, Mavis Trimble and Darlene Bednorz.

Mrs. Lee Foster, dramatics instructor, presented a new award to the best actor and actress of the year. For the first time the Thespian Award was presented to Jim Killingsworth and Barbara Erwin. It is a plaque with bronze plates. It will remain in the high school trophy case.

Mrs. Royal Brantley presented medals to outstanding art students. Winners were Rosemary Innes, Bill Callarman, Pamela Richards and Mary Barger.

Future homemaker students recognized were Judy Rhodes, Carole Brown and Karen Erwin, freshmen; Joy Harter and Janet Gerald, sophomores; and Marion Henson and Harolena Ladenhoff, juniors. Mrs. Clara Long introduced the students.

Sheri Cory and Peggy Sue Hales were named outstaning FHA students. Sheri was cited for her assistance to the teachers and Peggy was named to receive the FHA Award.

Science award went to the student with an outstanding record in all science fields. Bill Callarman was winner. Carroll Cairnes, high school science instructor, presented Callarman with the award.

In foreign languages Lois Harlan and Davis Price were named outstanding Frech students and Pat Haley and Maggie Stevens were selected as outstanding students.

Winners of the C Merit Award were:

Sally White, Spanish; Jerry Blythe, Spanish and English; Linda Kay Redman, Social Studies and English; Bill Callarman, Social Studies, Art, Science and Math; Dorothy Higdon, Home Economics; Mary Barger, Band and Art; Judy Kay Wilson, Band; Phillip Waters, Band; Sue Fain, Choir; Jim Killingsworth, Choir and Physical Education.

Also, Jaquita Barnard, Physical Education, Journalism; Peggy Sue Hales, Home Economics and Journalism; Deanna Stocker, Journalism; Gary Carver, Agriculture, Orville Ladehoff, Industrial Arts; Robert Ray Henry, Speech; Ann Hubbard, Speech; Tom Stone, French; Betty Gouge, Business.

Miller, made the "C" presentations. He said the awards went to students taking all courses offered in a given field and excelling in these courses.

Three Attend Rainbow Meet

Marie Dowlen, Mrs. Glenn Dowlen and Mrs. Allene Leake attended a meeting in the Seminole Assembly for Rainbow honoring Mrs. Martha Marie Whitefield recently.

On Saturday evening, Marie served as Installing Marshal to organize the Littlefield Assembly. Others from Canyon attending the Littlefield meeting were Mr. and Mrs. Leake and Virginia, Mrs. Roy Lyles, and Mr. and Mrs. Dowlen and George, Martha , Quillen and Harmon, formerly of Canyon, attended also.

Pool Opens June 1

The city swimming pool will open June 1, according to Bill York, city manager.

York said the pool will remain open from 1:30 until 7 p.m. Mondays through Saturdays and from 2 p.m. until 6 p.m. Sundays.

"There will be a special ladies' night each Thursday and the pool will be open from 7 until 9 p.m.," he added.

Swimming lessons will be given to all age groups, York said. These lessons will be in the mornings.

"Anyone wishing to sign up for these free lessons should come by city hall and register prior to June 7," York concluded.

Charles Chambless, assistant coach at Canyon High School, will be in charge of the pool this summer.

RUSSELLS ATTEND GRADUATION

Dr. and Mrs. J. R. Russell will attend the graduating of their son, Jim E. Russell, from Texas Medical School at Galveston May 26. Jim is a graduate of West Texas State College.

Grass Fire Covers 300 Park Acres

A grass fire, aided by wind gusts, swept over approximately 400 acres in Palo Duro State Park Sunday.

The fire broke out at about 2 p.m. and was finally extinguished by 5:30 p.m.

Pete Cowart, park manager, said blaze was probably started by a camp fire.

Breaking out just beyond the turn-around, the fire traveled southward for about three-quarters of a mile.

Charlie Foster, Canyon fire captain, aided a group made up of park employees and volunteers. A Canyon fire truck stood by at the top of the hill in case the flames went out of control.

Burgess' Touring Foreign Countries

Mr. and Mrs. Robert Burgess, formerly of Canyon and now residing in Lovington, New Mexico, left May 10 for a 32-day tour of Egypt, the Holy Lands and Europe.

They left Los Angeles for Cairo by plane. After touring Egypt they continued to the Holy Lands. While there the couple attended the International Assemblies of God Conference in Jerusalem. It was held May 19-21.

A tour through the European countries follows the conference.

Mrs. Burgess is the daughter of the Rev. and Mrs. A. J. Pettit.

YOU ARE INVITED

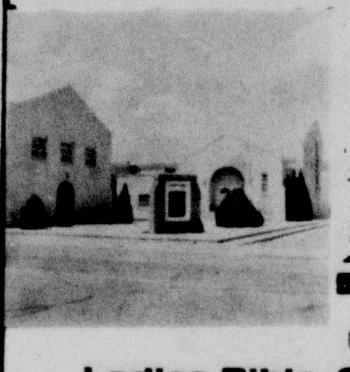

(SUNDAY)
Early Worship 9:00 AM
Bible School 10:00AM
2nd Worship 10:45 AM
Evening Worship 6:00 PM
(WEDNESDAY)
Ladies Bible Class---- 9:30 AM
Devotional ---- 7:30 PM
HERALD OF TRUTH -- TV CHANNEL 7 -- 1:30, SUNDAYS
CENTRAL CHURCH OF CHRIST
4th Avenue at 21st Street

DOWPON...
Kills NETTLES & PIGWEED
Problem grasses choke out crops, reduce yields, make extra cultivating work! Clean up your fields with Dowpon*. It's more economical . . . more effective . . . kills grasses, roots and all . . . reduces regrowth problems. Will not injure grazing livestock if accidentally eaten. Apply in spring or fall before planting, or as a selective spray, or as spot treatment on certain crops.
*Trademark of The Dow Chemical Company
NEELY ELEVATOR
Box 91 Bushland, Texas

from CANYON DRUG.....
your home of nationally
branded cosmetics
Du Barry
Moisture Petals

A greaseless, deep moisturizer formulated with PLACENTINE, new scientific beauty discovery, made from the source of life itself. Mists your complexion with a protective film of dewy loveliness.

For a short time only, this REGULAR $5.00 item will be available in a special introductory size at $1.50 plus tax. Act quickly, as the supply is very limited.

Have You Checked Our Cosmetic Department Lately?

Never before in Canyon has There Been such a complete line of fine cosmetics-- come in now and get acquainted with the wide variety of famous names like--
.DU BARRY
.MAX FACTOR
.COTY
Fragrances by
.DuBarry .Max Factor .Coty
.Prince Matchabelli .Lenel .Ciro

CANYON DRUG
PHONE OL 5-2116
CANYON, TEXAS

Pastimes IN SPORTS
By Hosea

IN 1886 A PITCHER IN DELIVERING THE BALL TO THE BATTER WAS ALLOWED TO TAKE A HOP, SKIP AND A JUMP...
TODAY
FOR YOUR
COMPLETE
INSURANCE NEEDS
SEE
HOSEA FOSTER
AGENT
OL 5-2121
CANYON TEXAS

Attend Services Memorial Day, Tuesday, May 30th
9:00 AM At Dreamland Cemetary!!
FREE
Sweetheart Foil Cake Pans
for the First 250 Women
Who Visit Our New Wear-ever Cookware Center

See the widest Wear-Ever selection in town.
See all your old-time favorites and all that's new.
See how easy it is to get everything you need in just one stop.

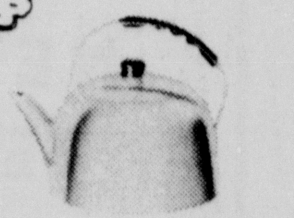

Wear-Ever Tea Kettle—wide bottom for quick heating.

Wear-Ever Percolator — the most popular percolator made.

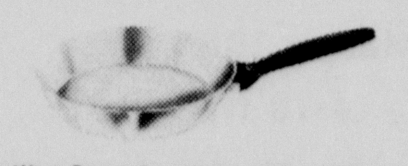

Wear-Ever Fry Pan with cool heat resistant handle.

Wear-Ever Egg Poacher with cool heat resistant handle.

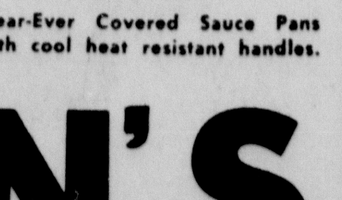

Wear-Ever Covered Sauce Pans with cool heat resistant handles.
THOMPSON'S
3 STORES IN 1 *FURNITURE *HARDWARE *GIFTS of Canyon

Wayside News

The Rev. and Mrs. Taylor filled their regular appointment last Sunday.

Mrs. Henry Schrib's mother is visiting her now.

Hildred Adams visited with Louise Heisley and Mrs. Henry Schrib Monday, May 15.

John Gillham is with his father for a while now.

Bertha Mahler's brother, William Crow, is some better at this writing.

Several of the H.D. Club from Armstrong went to Amarillo May 16.

We are needing some rain and it looks like we might have some soon.

37 Brownies Fly-Up to GS

Thirty-seven Brownie Scouts became Girl Scouts in a "Fly-UP" ceremony held at the Scout-house recently.

The "Fly-Up" Ceremonies were held out-doors around camp fires . As each girl "Flew-Up" she moved from the small Brownie fire to the large Girl Scout fire. Each girl received her Girl Scout pin, "Fly-Up" wings and membership star.

Leaders participating in the ceremonies were Mrs. Billy Hill, Mrs. Bennie Lippold and Mrs. Clifton Newberry.

Brownies that "Flew-Up" were Dorene Gatten, Barbara Kirkman, Genie Knighton, Shirley Roberts, Marsha Rockwell, Patsy Schanck, Gayle Beeson, Patrica Johnson, Janice Allen, Barbara Anderson, Mary Bewley, Shelly Brillhart, Billie Helene Hill, Patricia Lippold, Kathy Lee Pettitt, Susan Read, Lynn Bellah, Beverly Brown, Donna Dugan, Eva Frank, Debra McCandless, Pamela Richardson, Susan Sherer, Susan Swatzell, Sylvia Canada, Suzan Hayes, Roseanna Mathis, Linda Sue Vaughan, Patti Waugh, Brenda Winstead, Janice Howell, Brenda Johnson, Rena Sue Kiker, Nancy Reese, Shelly Taylor, Debbie Vaughan and Wanda Wagner.

Dr. Waldo E Houghton
OPTOMETRIST
802-3-4 Barfield Building
Amarillo, Texas
Phone DR2-7332

FISHING REPORTS from Buffalo Lake revel that prospects for a heavy string are good. Above, Sam Pruitt of Littlefield is shown with a string with 22 crappie and 1 bass. He used minnows for bait.

Pumping cost for irrigation water runs approximately $3.00 per acre inch. This does not include labor costs. Excess irrigation water adds to the cost of production and the waste of water and soil. Conserving the water and using it to the fullest extent will pay big dividends.

Excess irrigation water which is turned into ditches also constitutes a serious problem for road maintenance and weed control.

In an effort to solve the problem, the Soil Conservation Service and the Agricultural Stabilization and Conservation have joined together to offer the farmers land leveling in the form of bench leveling or field leveling. These practices carry a payment and will help conserve both rain water and irrigation water. These systems are staked and checked by SCS technicians.

Tail water which escapes from an irrigation field often causes the county mowers to bypass the ditches and this gives the Johnson grass more time to spread and make seed.

Tail water is also hazardous to your health. It furnishes a breeding place for mosquitoes. It is also a public safety hazard when allowed to run across or stand on public roads. Some accidents have occured when an unaware motorist comes upon a gully washed across the road by tail water.

We should take steps to conserve the underground water reserve. By conserving this precious resource, protecting community life and health and facilitating a greater economic return from irrigation water pumped.

Futura's the one that never cramps your style...

Some luxury compacts make you choose between your friends . . . and your luggage. But not the luxurious compact cousin of the Thunderbird . . . the new Falcon Futura.

In a Futura you not only get a luxurious interior with individually contoured bucket seats, a handy console between them, wall-to-wall carpeting; you also get *room for three people* in the back seat, plus . . .

. . . **a big roomy trunk.** You put luggage in its *place*, not in the back seat which is reserved for your friends. Futura doesn't cramp your style

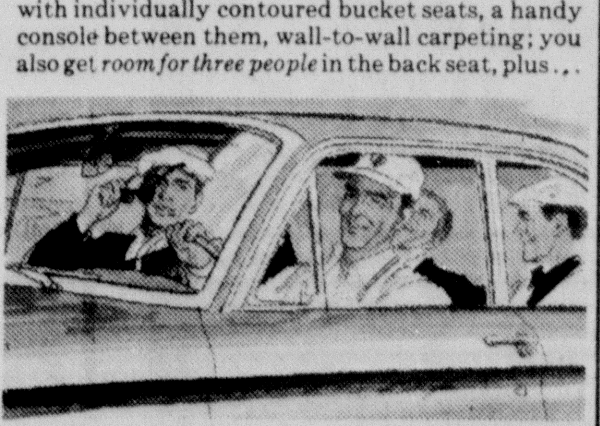

—or your budget either! It's America's lowest-priced* luxury compact. It costs you less to run, too. Read about Falcon economy below!

NOTE: Under the test conditions of the Mobilgas Economy Run, a Falcon, with standard shift, scored 32.6 miles per gallon . . . best gas mileage of any 6- or 8-cylinder car in the *25-year history* of the Run! (Another Falcon was *second*, with 31.6 mpg!) Drivers of all cars were experts . . . and really out to win. But Falcon topped 'em all!

*Based on a comparison of manufacturers' suggested retail delivered prices

Stop, Swap and Save now... during your Ford Dealer's Swapping Bee

...new Falcon Futura by Ford

COMPACT COUSIN OF THE THUNDERBIRD F.D.A.F.

Bring your Ford back home to your FORD DEALER for service!

BRUCE BLACKABY FORD

NORTH SIDE OF SQUARE CANYON, TEXAS OL5-2106

SPECIALS GOOD THURSDAY, FRIDAY, SATURDAY, MAY 25, 26, 27

WE RESERVE THE RIGHT TO LIMIT QUANTITIES

Here's the *pick* of the picnic pleasers to highlight your holiday fun feasts. Everything you need is right here at TAYLORS — all your favorite foods, beverages and supplies — and everything's especially low priced to fill your basket for less . . . *much less!* So, shop TAYLORS today for the best buys in foods and supplies for your picnic table or backyard barbecue.

FOLGER'S **COFFEE** LB CAN **65¢**

GERBER'S STRAINED FRUITS & VEGETABLES **BABY FOOD** 3 FOR 25¢

TAYLOR AND SONS' GIVES DOUBLE S& H GREEN STAMPS ON WEDNESDAYS WITH $2.50 PURCHASE OR MORE

CANE OR BEET **SUGAR** 5 lb BAG **39¢**

PUSH BUTTON LILT **HOME PERMANENTS** PLUS TAX $1.49

GLEEM REG 53¢ **TOOTHPASTE** 43¢
NABISCO OREO **CREME SANDWICH** 11OZ 35¢
SUNSHINE **FIG BARS** 1# 35¢
SHURFRESH **BISCUITS** CAN 5¢

MOHAWK **BACON** 2# 99¢
CHUNK STYLE **BOLOGNA** LB 39¢
PIMENTO SLICED **CHEESE** LB 53¢
BEEF **CHUCK ROAST** LB 49¢

WE WILL BE CLOSED
TUESDAY, MAY 30, MEMORIAL DAY

NICE 2 LBS 25¢
SUNKIST **LEMONS** 2 LBS 25¢
RUBY RED **GRAPEFRUIT** EACH 5¢
AVOCADOS EACH 10¢

WE HAVE JUST RECEIVED ANOTHER CARLOAD OF HAVOLINE OIL

FOOD KING **OLEO** LB **10¢**

DUNCAN HINES **CAKE MIX** 3 FOR $1

REGULAR SIZE **COCA-COLA** PLUS DEPOSIT 29¢
SWIFT SPECIAL PACK PINTS **ICE CREAM** 5 FOR $1
FOOD KING **SHORTENING** 3 LBS 59¢
GOLD MEDAL **FLOUR** 10 LB BAG 98¢

LIPTON 16 CT **TEA BAGS** 23¢
1 1/2 OZ LIPTON **INSTANT TEA** 49¢
LIPTON **TEA** 1 1/2 # 75¢
SHURFINE FROZEN **ORANGE JUICE** 6 OZ 5 FOR $1

ROXEY **DOG FOOD** TALL CAN 3 FOR 19¢

CAMAY BATH 2/31¢	ZEST BATH 21¢	GIANT IVORY SNOW 79¢	REGULAR IVORY LIQUID 39¢	CHEER GIANT 72¢
DASH GIANT 69¢	COMET CLEANSER GIANT 20¢	DOWNY REGULAR 42¢	DUZ QUEEN SIZE 13¢ OFF 86¢	DREFT GIANT 79¢

TAYLOR & SONS FOODS

YOUR HOME TOWN BOYS

CASH AND SAVE

LOW, LOW EVERYDAY SHELF PRICES PLUS S & H GREEN STAMPS

FAIRVIEW BREEZES

BY MRS. J. W. WESLEY

Delayed

Mr. and Mrs. Jack Sutton and Sissy went to Kansas over the past weekend and visited with her mother and other relatives. They returned home Sunday evening.

Mr. and Mrs. Ervin Wilson visited Sunday with his parents, the E. M. Wilsons.

Mr. and Mrs. J. W. Wesley visited Monday morning with Mr. and Mrs. G. E. Wesley.

Mr. and Mrs. Waine Wesley and Debbie of Levelland visited Saturday night with Aunt Serena Bryan.

Visitors Sunday in the Alvin Wesley home were Mr. and Mrs. Wyley James and sons of Canyon, Mr. and Mrs. Kenton Wesley and boys of Tulia, Mr. and Mrs. Waine Wesley and Debbie of Levelland, and Mr. and Mrs. J. W. Wesley. They visited in the Charles Wilson home in the evening.

Mr. and Mrs. Ervin Wilson, Mr. and Mrs. Charles Wilson and children enjoyed picnicking Sunday afternoon.

Mrs. Charles Sutton has been suffering with high blood pressure.

Mrs. Pete Sutton underwent surgery recently but was doing fine at the last report.

Calvin and Sidney Sutton, sons of Mr. and Mrs. Pete Sutton, are both stationed in Korea about 30 miles apart. They get to spend their weekends together.

Mrs. O. Huxford of Tulia died in Hillcrest Home in Amarillo last Thursday morning and funeral services were conducted in Wallace Funeral Chapel, Tulia, Saturday morning. She the mother of Mrs. Cecil Wesley of Happy. Our sympathies are for the bereaved.

Mr. and Mrs. G. E. Wesley were Sunday luncheon guests with their daughter and son-in-law, Mr. and Mrs. Hollis Shipman.

Mr. and Mrs. Ervin Wilson were in Fort Worth two weeks past.

Mrs. Inez Shipman has leased the Laroe Cafe in Happy and will take possession Monday.

Mr. and Mrs. John Patterson visited her parents in Groom Sunday.

Elvin Wesley is doing fine since his release from the hospital. The x-rays showed an obstruction in the passage from his stomach causing gas. He was put on a liquid diet hoping to cure same without srugery.

Mr. and Mrs. Richard Evans came on home Friday to mow the grass and do the washing.

Visiting in the Richard Evans home Saturday evening were Mr. and Mrs. J. W. Wesley and Mr. and Mrs. G. E. Wesley. A few games of 88 were enjoyed.

Mrs. Dave Hamblin of California has been visiting her brother and sister-in-law the past few days.

The T&T Club will meet Wednesday afternoon with Grace Schaeffer.

Brother Buyers, his wife and two children were at church Sunday morning. He delivered a fine sermon.

Mr. and Mrs. Charles Wilson and children, visited Sunday evening with his parents, the E. M. Wilsons.

Bowie Wesley won a saddle in Amarillo the past week as the best all-around cowboy.

Hossis Shipman is planning on going to Seymour soon to start harvesting wheat, barley and oats. He plans on following the harvest on north.

Mrs. Woodrow Wesley visited Thursday afternoon in the J. W. Wesley home.

McMURTRY ACRES

Delayed

Mrs. Roy Haycroft of Medina is visiting with Mrs. Kelly Crofton and children until school is out. Mrs. Crofton spent last Thursday in Clovis, New Mexico, where Kelly is working temporarily.

Mr. and Mrs. Robert Blakley took her father, Henry Fowler, to Tienditus, New Mexico, for the weekend before last as a birthday gift to him. The Blakleys have a cabin there and trout fishing was enjoyed by the group.

Mrs. Bill Clark attended a style show at the Federated Women's club in Wolflin Village Sunday evening.

Mr. and Mrs. F. A. Purser were in Caddo Mills the weekend before last to visit with Mrs. Purser's parents, Mr. and Mrs. W. J. Vaugn. They stopped at Fort Worth on the way home to see her sister, Mrs. Ed Ballard.

Roy Fowler celebrated his fifteenth birthday last Friday by attending the FFA banquet with his parents and then the family had a birthday dinner for him Sunday.

Mr. and Mrs. E. T. McClenny and Mark had dinner with their daughter and her husband, Mr. and Mrs. Clint Thaxton of Amarillo Sunday evening.

Mr. and Mrs. Kenneth Jones and family are going to Portales, New Mexico, this weekend for his sister's graduation and then are going to Conchas Lake for a short vacation.

• Mrs. Opal Brewer of Amarillo spent the day Sunday with the Bill Clarks. Mrs. Brewer is Bill's mother.

YOUR HEALTH!

1220 MAR'61 M.P. 12

is our professional responsibility . . .

To compound your physician's prescriptions with the utmost precision is the prime responsibility of the registered pharmacist. There is never any compromise with accuracy!

1221 MAR'61 M.P. 12 1222 MAR'61 M.P. 12

We are in business for your health

J J WALKER PRESCRIPTION

J. D. BYRD PHARMACIST

417 16th St. OL5-2101

DOORS OPEN AT 8:30 AM
CLOSE 5:30 PM

GIGANTIC SALE

CONTINUED BY POPULAR DEMAND

DUE TO THE TREMENDOUS RESPONSE RECEIVED RECENTLY, WE'RE CONTINUING SALE PRICES ON MOST ALL MERCHANDISE

LADIES SPRING SUITS
LIGHTWEIGHT WOOLS AND SILKS FOR SPRING AND MIDSUMMER WEARING TAILORED AND MINK TRIM
1/2 PRICE

ALL LADIES FORMAL DRESSES
IN FULL & BALLERINA LENGTH GREATLY REDUCED FOR IMMEDIATE CLEARANCE

ONE TABLE BOYS DRESS SHOES
SIZES 13 TO 3 SOLID BROWNS, BLACKS, BROWNS & WHITE, BLACK WHITE --VALUES TO 6.95
$2.98

LADIES ALL WOOL LIGHTWEIGHT SHORTY COATS
STRICTLY SPRING WEIGHT
1/2 PRICE

LADIES GOWNS $2.49
IN CREPE & COTTONS REG. TO 5.95

INFANTS, LITTLE GIRLS CHILDRENS SHOES $1.98
VALUES TO 6.95
PATENTS, WHITES, ETC.

LADIES COTTON UNIFORMS 1.98
SHORT SLEEVE IN NO-IRON CRINKLE COTTON AND BROADCLOTH --REG TO 3.95

42" WIDE, PURE SILK YARD GOODS
IN VALUES TO 3.95 ONLY 99¢

REG. TO $5.00 ARROW DRESS SHIRTS
WHITES AND LIGHT COLORS
$2.49

ONE GROUP LADIES SPRING & SUMMER COTTON DRESSES (slightly soiled)
VALUES TO $24.50
$5.00

GROUP OF BETTER DRESSES COTTONS, LACES, LINENS $8.00
VALUES TO 32.50

BABY'S COTTON SUN SUITS
SIZES 1 TO 3
$1.49 $1.69

ENTIRE STOCK MEN'S MID-SUMMER, TROPICAL SUITS
GREATLY REDUCED FOR IMMEDIATE CLEARANCE

DRIP DRY COTTON PRINTS
fast colors only
39¢ yd.

ONE GROUP CLASSIC LADIES PUMPS
MEDIUM AND HIGH HEELS
.BLACK
.BROWN
.GREEN
.NAVY
VALUES TO 14.95
$8.88

DRESS BOW TIES
3 FOR $1

MEN'S DRESS BELTS
VALUES TO 5.00 LEATHERS & STRETCHIE
77¢

LITTLE GIRLS NYLON CAN-CANS
SIZES 4 to 16 REG. TO $7.95
$2.49

ONE TABLE LADIES DRESS & CASUAL SHOES
$3.88

DOBB'S WESTERN HATS
VALUES $40.00 DOWN
1/2 PRICE

WARREN'S of Canyon

BILL'S GULF SELLS TIRES FOR LESS! !

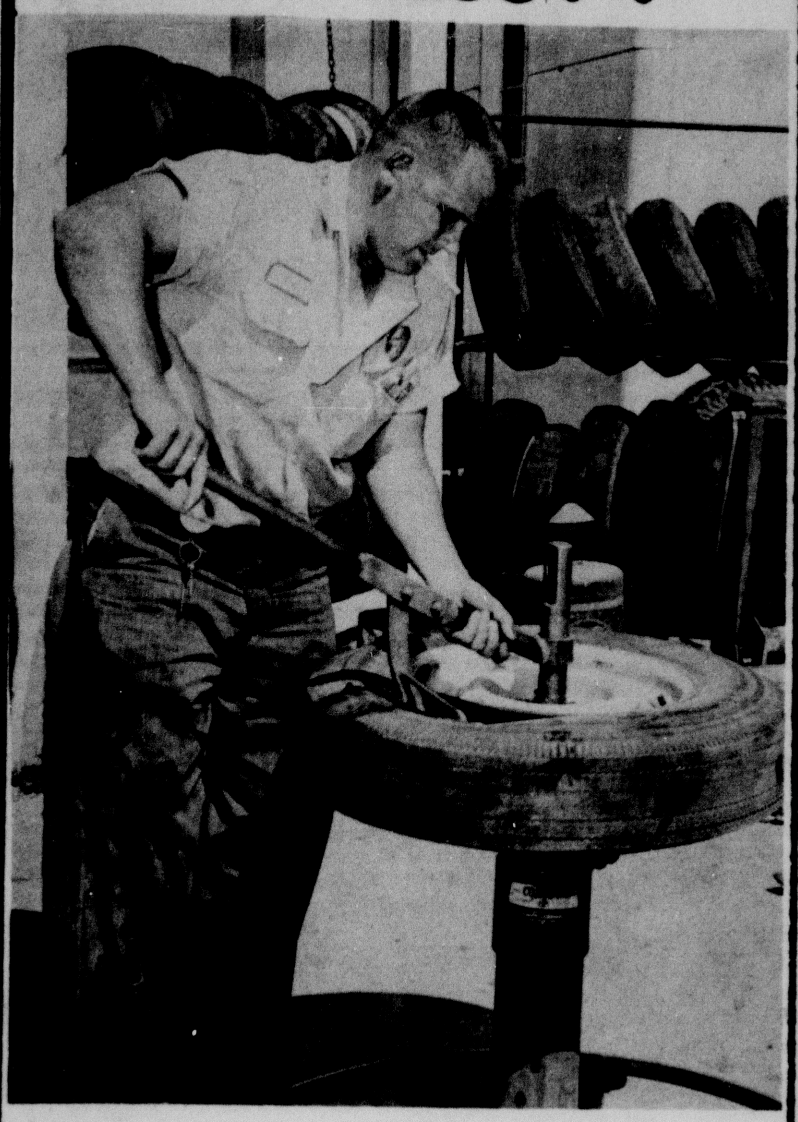

USE YOUR GULF CREDIT CARD 6 MONTHS TO PAY ! !

BIG TIRE SALE

CHECK OUR PRICES AND YOU'LL BUY GULF TIRES

ALL PRICES BELOW WITH FREE MOUNTING & BALANCING!!

9 MONTH GUARANTEED "GULF CUSHION" RAYON
670 X 15 BLACKWALL TUBETYPE
ONLY **$10.89** PLUS TAX AND OLD TIRE

12 MONTH GUARANTEED "GULF CROWN" RAYON
670 X 15 BLACKWALL TUBETYPE
ONLY **$12.88** PLUS TAX AND OLD TIRE

12 MONTH GUARANTEED "GULF CROWN" RAYON
670 X 15 WHITEWALLS TUBETYPE
ONLY **$15.75** PLUS TAX AND OLD TIRE

"GULF CROWN" TUBELESS 750 X 14 WHITEWALLS
$18.78 PLUS TAX AND OLD TIRE
BLACKWALLS 750 x 14. . .15.34*

9 MONTH GUARANTEE "GULF CUSIONS"

Blackwalls* plus tax and old tire

670x15	10.89
710x15	12.83
760x15	14.03
600x16	10.35
650x16	14.34

Whitewalls* plus tax and old tire

o70x15	13.33
710x15	15.69
760x15	17.17
600x16	12.67

12 MONTH GUAR NYLON WHITEWALLS

750x14	20.63
800x14	22.86
670x15	20.63
710x15	22.86
760x15	25.05
800x15	27.92

TIRES TO FIT ANY AMERICAN CAR AND MOST FOREIGN MAKES

PRICES COMPARABLE IN ANY SIZE AND ANY GRADE TIRE

BILL'S GULF SOUTH 23rd STREET

OL5-[illegible]731
BILL HEAD, OWNER

Werner, Massad, Aikens Sweep BIT Acting Awards

Werner, Massad and Aikens swept the field in the acting competition at the Branding Iron Theater last Friday night.

Henry Werner won awards for best actor and best supporting in a three act play. Mrs. William A. Moore presented Henry with the award for best actor, Margret Glenn, Amarillo Little Theater, presented him the award for best supporting actor.

Jenny Lynn Massad won awards as best supporting actress in both a one and a three act play. Her awards were presented by Jerry Williams and Scott Glenn.

Rena Aikens was given trophies for best actress in both the one and three act play competitions. She also received the Ann Snap Memorial Service award. Rena received along with Erin Wertenberger an award for best direction of a three act play. Her awards were presented by Guy Yates, Robert Antrim, Dr. Wendell Cain, and Dr. Emilio Caballero.

Werner won his awards for his supporting role in "Caesar and Cleopatra" and for his lead role in "Duet for Two Hands."

Jenny Lynn won her awards for her supporting role in the one act play "Goodnight Caroline" and for her supporting role in "Caesar and Cleopatra."

Rena won her award for best actress in a three act play for her portrayal of Cleopatra in "Caesar and Cleopatra" and her award for best actress in a one act play for her role in "Beyond".

The award for best actor in a one act play went to Mark Collins for his role in "Mr. Roberts." The Award was presented by Mrs. Robert L. Antrim.

Best supporting actor in a one act play was Geral Hanners for his role in "Mr. Roberts" Mrs. Oma Link Rowley presented the award.

Awards for direction went to Rena Aikens and Erin Wertenburger for a three act play for "Price Tag Christmas," and to Sondra Sullins for a one act for "Mr. Roberts".

The special awards went to Erin Wertenburger who won both the Alpha Psi Omega and the Buffalo Masquers Awards, and to Jerry Ballew who won the William A. Moore award.

The Technical Achievement award went to Don Guill and the new award for creativity went to Kathy Weisan for make-up.

Lydia Miller, Midland, won the $200 Alpha Psi Omega scholarship.

Others who presented awards were Mrs. Margaret Foster, best director in a one act play; Dr. Ples Harper, Buffalo Masquers Award; Dr. Crannell Tolliver the technical achievement award; Thelma Fulton the creativity award; Erin Wertenberger, the Alpha Psi Omega scholarship; Rosey Bates, the Alpha Psi Omega Award; and William A. Moore, the William A. Moore Award.

Theme for the Awards night program was "The Theater is Dying."

Narrator of the program was Gerald Hanners. Dwayne Smith played the chorus who believed that the teather was dead. To disprove his feelings Hanners called on Henry Werner and Louis Strovas to do a cutting from John Steinbeck's "Of Mice and Men". They did the last scene from the play. Louis played the sensitive George and Henry Werner did the role of the half-wit Lenny.

Still not having convinced the chorus that the theater was still alive Hanners then called on Jenny Lynn Massad to do a song from Oklahoma which was the first of the musical comedies and Lynell Blanton to do a song from "My Fair Lady" which is considered by most critics the peak of musical comedies. To prove his point beyond all doubt, Hanners took the audience, by film, to Stratford, Candad to show the theater alive and creating.

After the program in Cakyon, the group went to Amarillo for a mid-night dinner and dancing at the Crossroads.

RENA AIKENS AND HENRY WERNER pose with their Branding Iron awards. Rena won four awards, best actress in a one act play, best actress in a three act play, the Ann Snapp Memorial award and best director of a three act play. Werner won two awards. He won the awards for best actor and best supporting actor in a three act play.

JENNY LYNN MASSAD (left), Erin Wertenburger, and Sondra Sullins are shown with their awards. Jenny won awards for best supporting actress in a one and in a three act play. Wertenburger won the Buffalo Masquers and Alpha Psi Omega Service awards and the award for best director of a three act play. Sondra won the award for best director of a one act play.

JERRY BALLEW and Kathy Weisan holds the awards that they won Friday night. Ballew won the William A. Moore Award. Kathy won the award for Creativity.

mighty master of big acreages...

McCORMICK® No. 151 HARVESTER-THRESHER

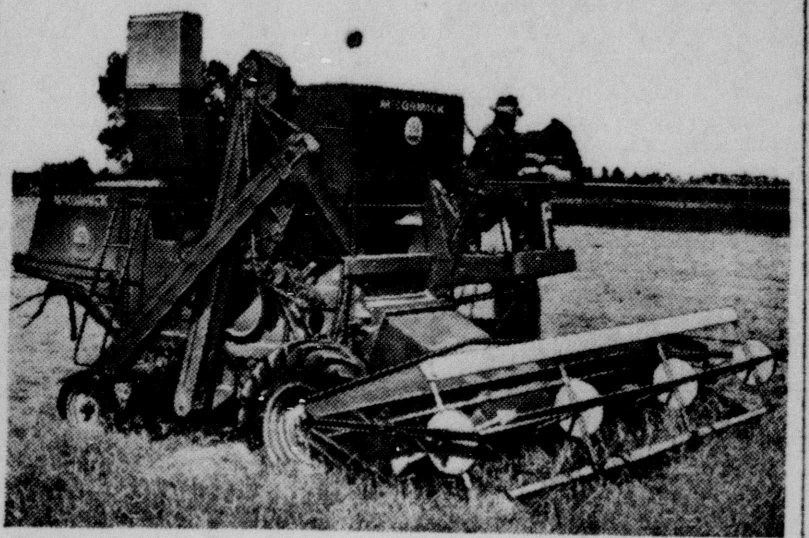

- Big capacity in every threshable crop—37-inch separator; 22-inch diameter cylinder
- NEW 16-foot platform available (also, choice of 15, 14, or 12-foot platform)
- 3-point separation
- Exclusive DOUBLE-SHAKE, opposed-action cleaning
- Close-governed, heavy-duty IH engines
- Easy to operate, with armchair comfort, convenience
- Easy to service, adjust
- Big-capacity corn head available

See us for complete information

MATCH YOUR PAYMENTS TO YOUR INCOME

Myers Farm Equipment

"LEADERS IN SERVICE"

CANYON, TEXAS OL5-3025

Fast, efficient soil preparation and row crop cultivation

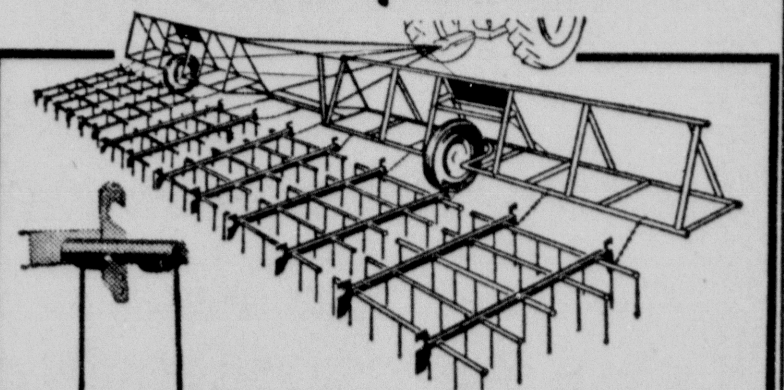

The Farmhand HARROWEEDER with unique VIBRACOIL ACTION

THE HARROWEEDER is a dual-purpose machine . . . an amazingly efficient harrow and a fast row-crop cultivator that beats anything ever used in corn, soybeans, cotton, small grains, sorghums and sugar beets. Here, from one dependable unit, you get the speed and efficiency that pays off in more bushels, cleaner fields, less time spent in the field.

THE EXCLUSIVE "vibracoil" action of the specially tempered coil-spring teeth penetrates deeper, turns soil up from underneath, preserves sub-soil moisture. The Harroweeder is available in 15 to 55 ft. widths, and it quickly folds to 7 ft. for easy transport.

SEE IT BUY IT AT . . .

Farmhand FIRST IN FARM MATERIALS-HANDLING

HEATH & LAWLESS OLIVER CO.

1st Anniversary

Richmond Hales W. E. Hill

W.E. HILL SAYS. . . .

WE CAN SAVE YOU $30.00 to $60.00 EACH MONTH ON YOUR FEED BILL!!

Richmond Hales, Leading Canyon Dairyman has been using the mobile Feed Service the Past 11 Months.

Richmond likes the advantages of using your own home grown grain combined with Hill's "WAYNE" Concentrates. Another is the fine grade of grinding, the uniform mix, and the fact that molasses can be added with no lumps, something he couldn't achieve with his own mill! Labor saving too is the use of blowers to put the feed directly into the feedroom eliminating the use of sacks and handling.

Our Feed Mobile will call at your farm on a Dependable Route system, at Regular Intervals suitable to your needs!!

CONSERVE THE TIME AND LABOR YOU NOW SPEND ON FEED PREPARATION

Another feature is --HILL DOES ALL THE WORK--shoveling, grinding, sacking if you want it!

We can plan your ration or use yours! Get the best possible feeding results from your own grains and roughages.

Our Daffin Mobile Mill is a complete, self-contained feed-processing plant on wheels, capable of turning out a superbly ground, mixed, and molasses-blended feed--right on your farm--formulated exactly to your own specifications from your own ingredients and supplemented with fresh-sweet blackstrap molasses and our WAYNE concentrates!

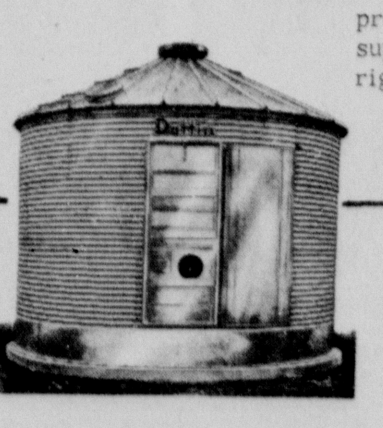

GRAIN BINS

Fireproof, ratproof, weatherproof. Designed for controlled multiple layer drying with heated or unheated air. 4 capacities: 1300 bu; 2200 bu; 3276 bu; 5133 bu.

Ask About The Complete Line of Daffin Grain & Feed Storage Equip.
.Grain Bins
.Grain Dryers
.Fans

W.E. HILL & SONS MOBILE FEED SERVICE

1908 8th Ave. OL5-332?

Attend Memorial Day Services Tuesday at Dreamland Cemetery 9:00 AM

Memorable moments

Let our FINE FOODS help provide the setting for the grandest MEMORIAL DAY Celebration ever!

BELLAH'S

CANYON'S "FRIENDLY" SUPERMARKET

PICNIC SPECIAL! morton **potato chips** *demands will be heavy—Buy Plenty!* 39¢ size 33¢

Beverages Buy a case! Buy a plenty!

MISSION **Canned Pop** ALL FLAVORS 3 CANS 25¢

REG SIZE **Coca Cola** PLUS DEPOSIT 25¢

WELCHS QUART CAN **Fiesta Punch** 25¢

Ground Fresh **HAMBURGER MEAT** 2 LBS 79

WIENERS Fresh 2 LB PKG 65

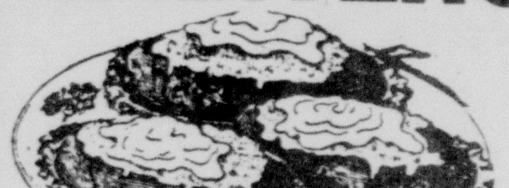

BIG TEX **BACON** LB 49¢

SWIFT PREMIUM **LUNCH MEAT** PICKLE, PIMENTO, SALAMI OLIVE, 3-6 OZ PKGS. $1.00

ROUND **STEAK** LB 79¢

MOHAWK **PICNICS** 3 LB CAN $1.99

Lanes **ICE CREAM** ½ gallon 59¢

HILLS BROS **COFFEE** LB 65¢

COOK-OUT SPECIAL ARROW **charcoal briquets** *Charcoal Broiled Matchless Flavor!* 10# bag 49¢

MA BROWN **Hamburger Sliced Pickles** PINT JAR 25¢

LINDSEY **RIPE OLIVES** TALL CAN 25¢

MORTON **SALAD DRESSING** QUART JAR 3 FOR $1

DIXIE 40 COUNT **PAPER PLATES** 45¢

DEWEY FRESH and PRICED RIGHT!

ANY WAY YOU FIGURE **FRUIT and VEGETABLE** VALUES DON'T COME ANY BIGGER

FIRM RIPE **TOMATOES** LB 15¢

GOLDEN RIPE **BANANAS** 2 LBS 25¢

RUBY RED **GRAPEFRUIT** EACH 5¢

SNOWHITE HEAD **CAULIFLOWER** LB 19¢

CALIFORNIA FANCY **STRAWBERRIES** PT. 29¢

WATERMELONS GUARANTEED RIPE LOWEST MARKET PRICE

Bellah's SURPRISE! SPECIAL! Don't miss it! shop for it! you'll be glad you did,

DUNCAN HINES **Bar-B-Q Sauce** 3 JARS $1

FRENCHS **MUSTARD** 6OZ JAR 10¢

CAMPBELL **Bar-B-Q Beans** TALL CAN 2 FOR 33¢

GEBHARDTS **Hot Dog Sauce** PER CAN 23¢

TENDER CRUST HAMBURGER BUNS **Hot Dog Buns** 8 TO PKG 23¢

VAN CAMP **Pork & Beans** 300 SIZE 11¢

LIPTON **TEA** 1/4 LB PKG 39¢

LIPTON **TEA** 16 TEA BAGS 23¢

"It's a PICNIC!" when you get together with these fine foods

Bellah's will be CLOSED Tuesday, May 30th Memorial Day.

DOUBLE GUNN BROS **STAMPS WEDNESDAY, MAY 31ST** AT BELLAH'S